

# Case Presentations: Femoral Neck Fractures

Andrew H. Schmidt, M.D.

Hennepin County Medical Center

University of Minnesota







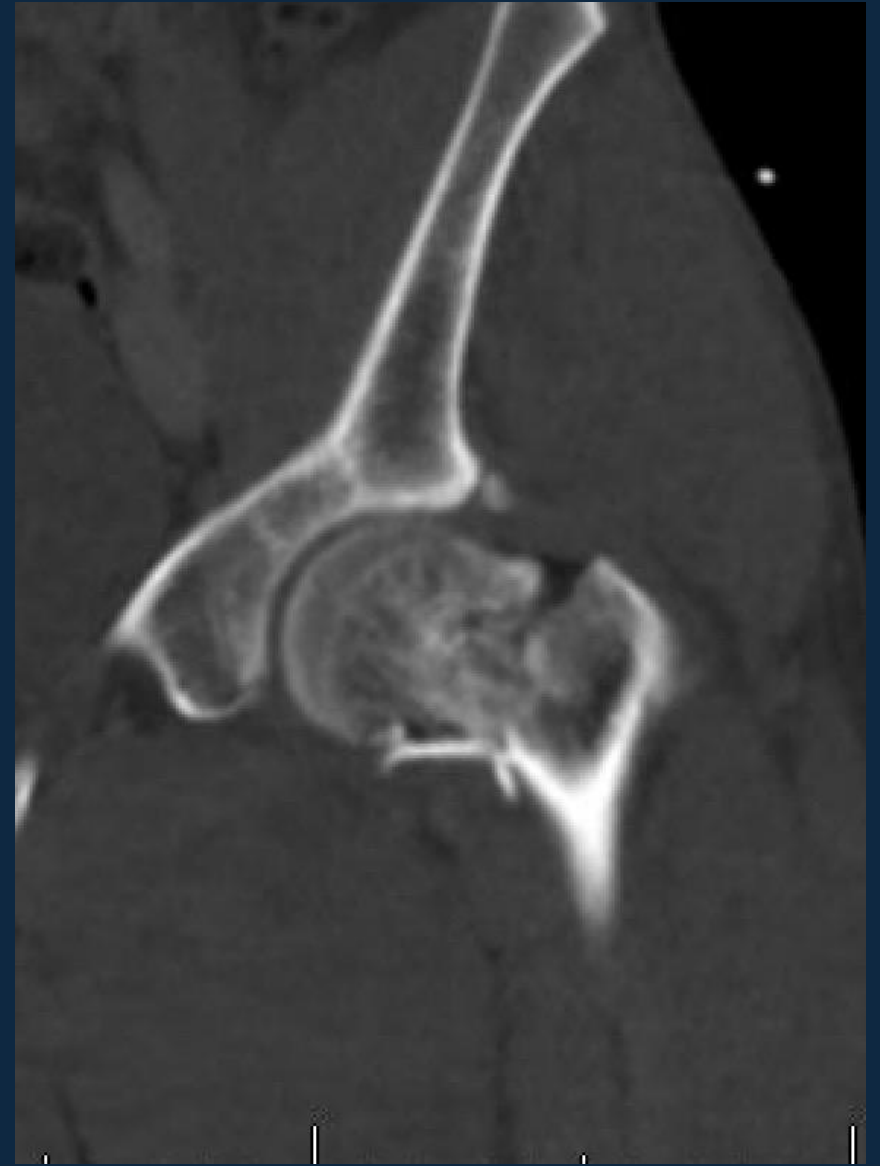





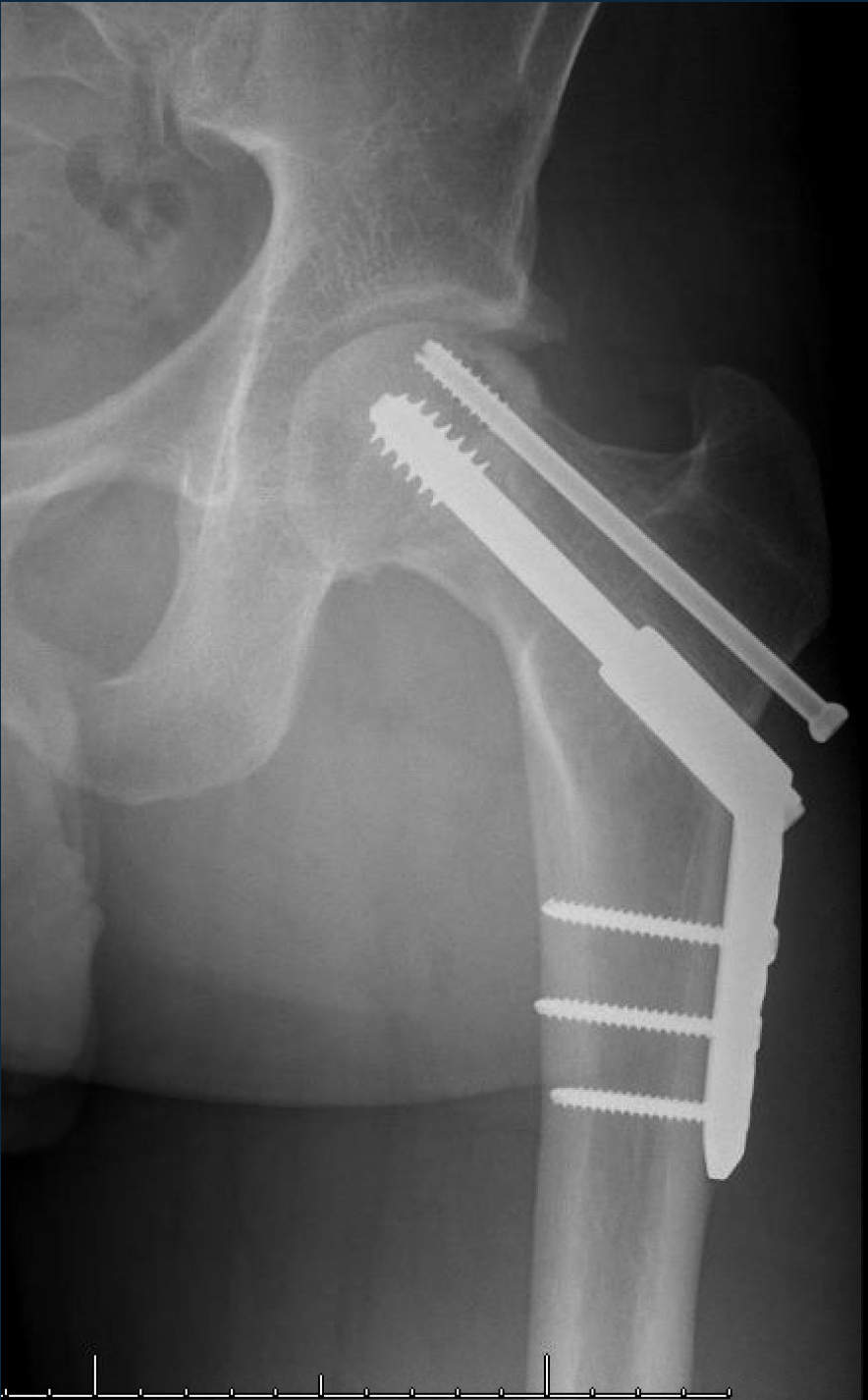



HOBBS,

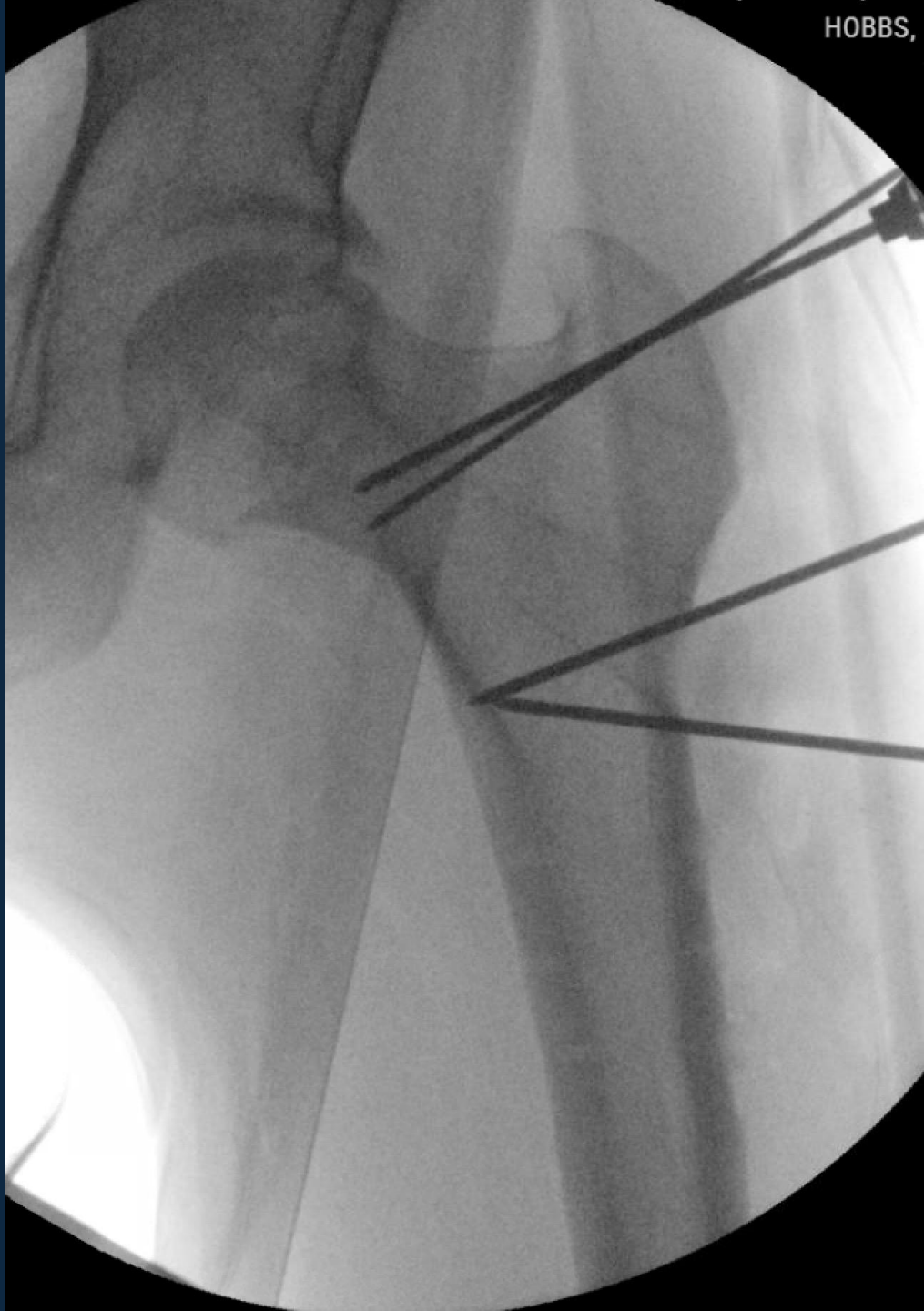





## Case 2: 50 yo male

- Fell at a homeless shelter while standing on a chair w/ wheels trying to fix an “exit sign”
- Hx methamphetamine use
- Housing insecurity
  
- Left hip pain

Supine





# Discussion

Enough information for decision – making?

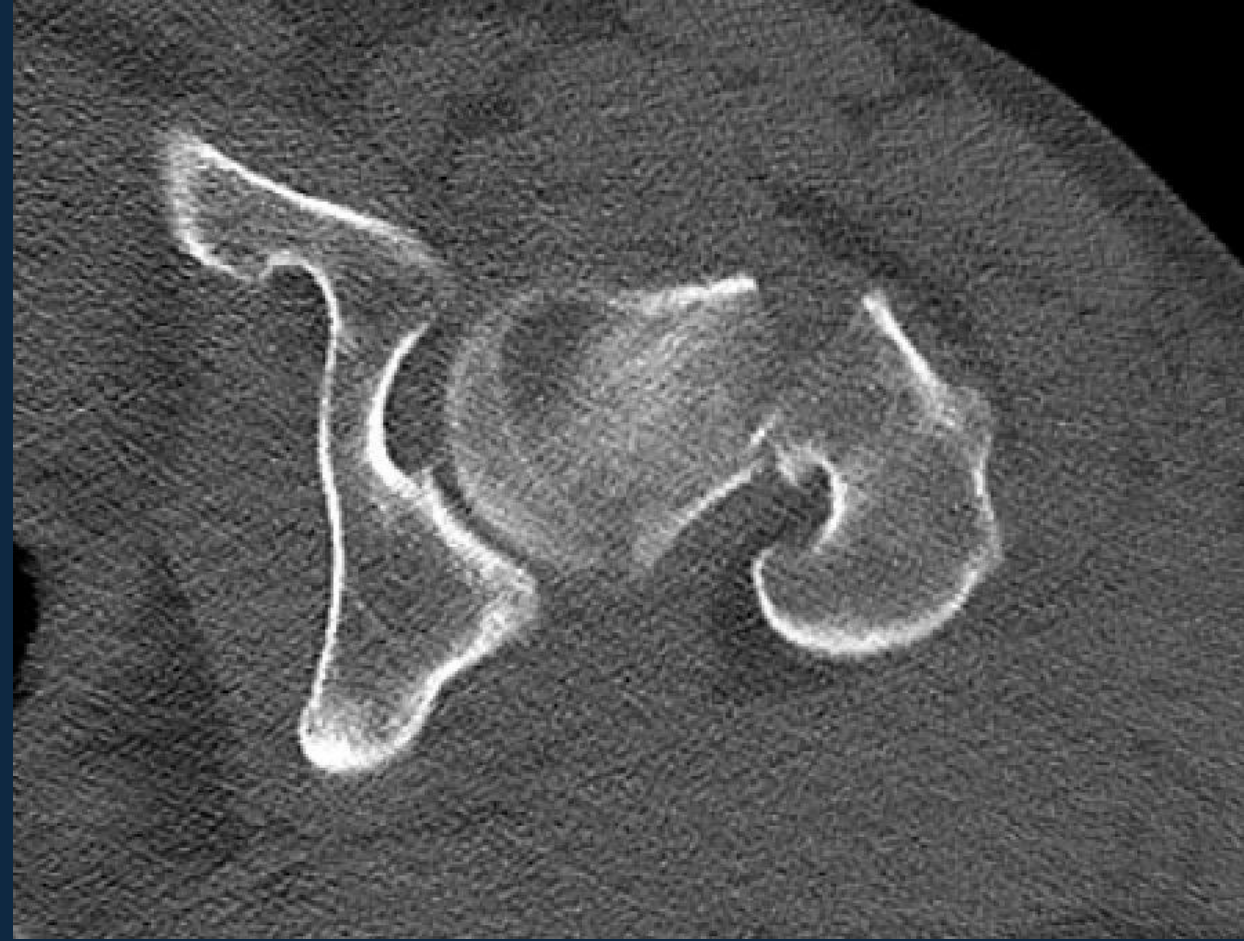

**Discussion – Plan?**

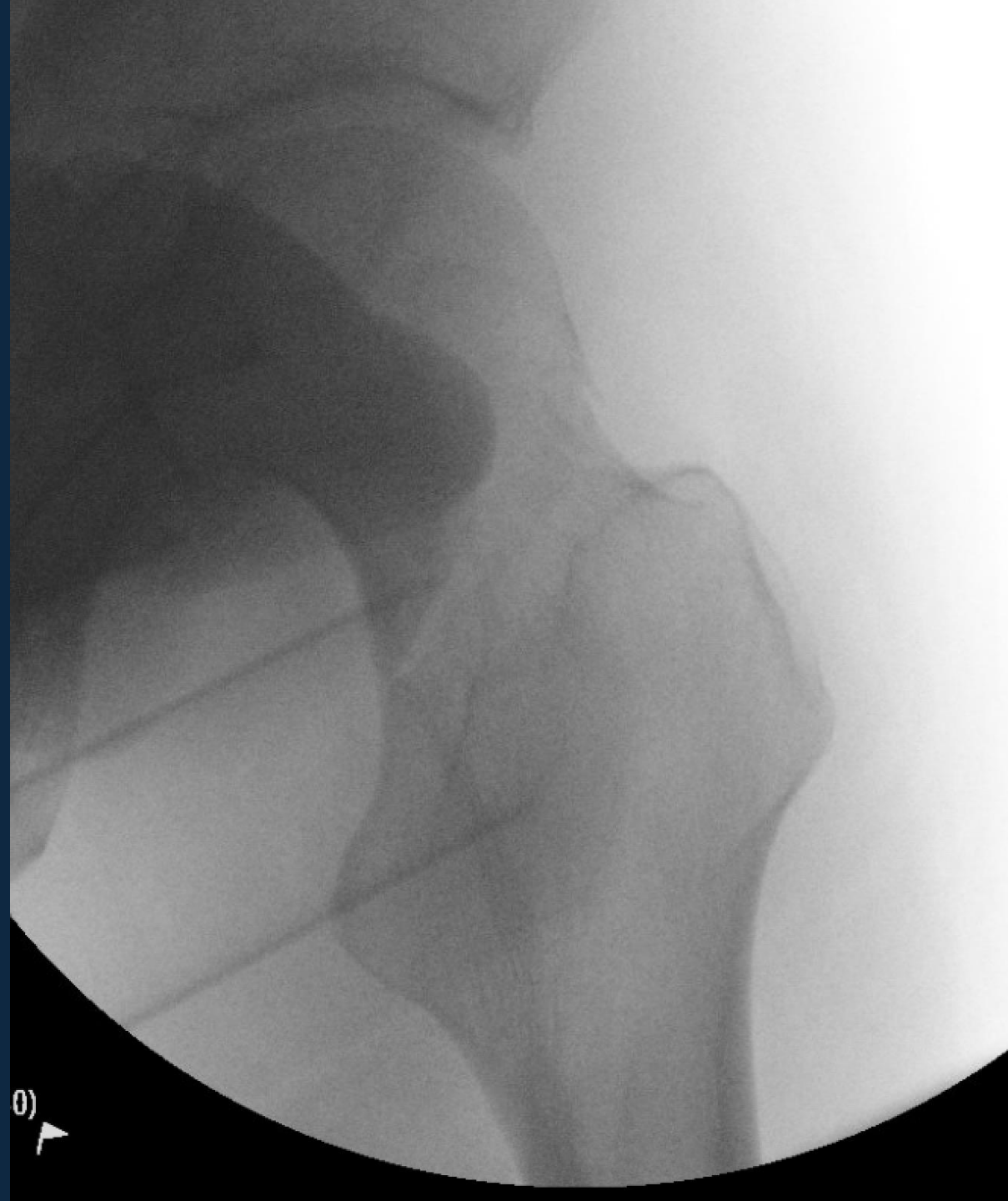
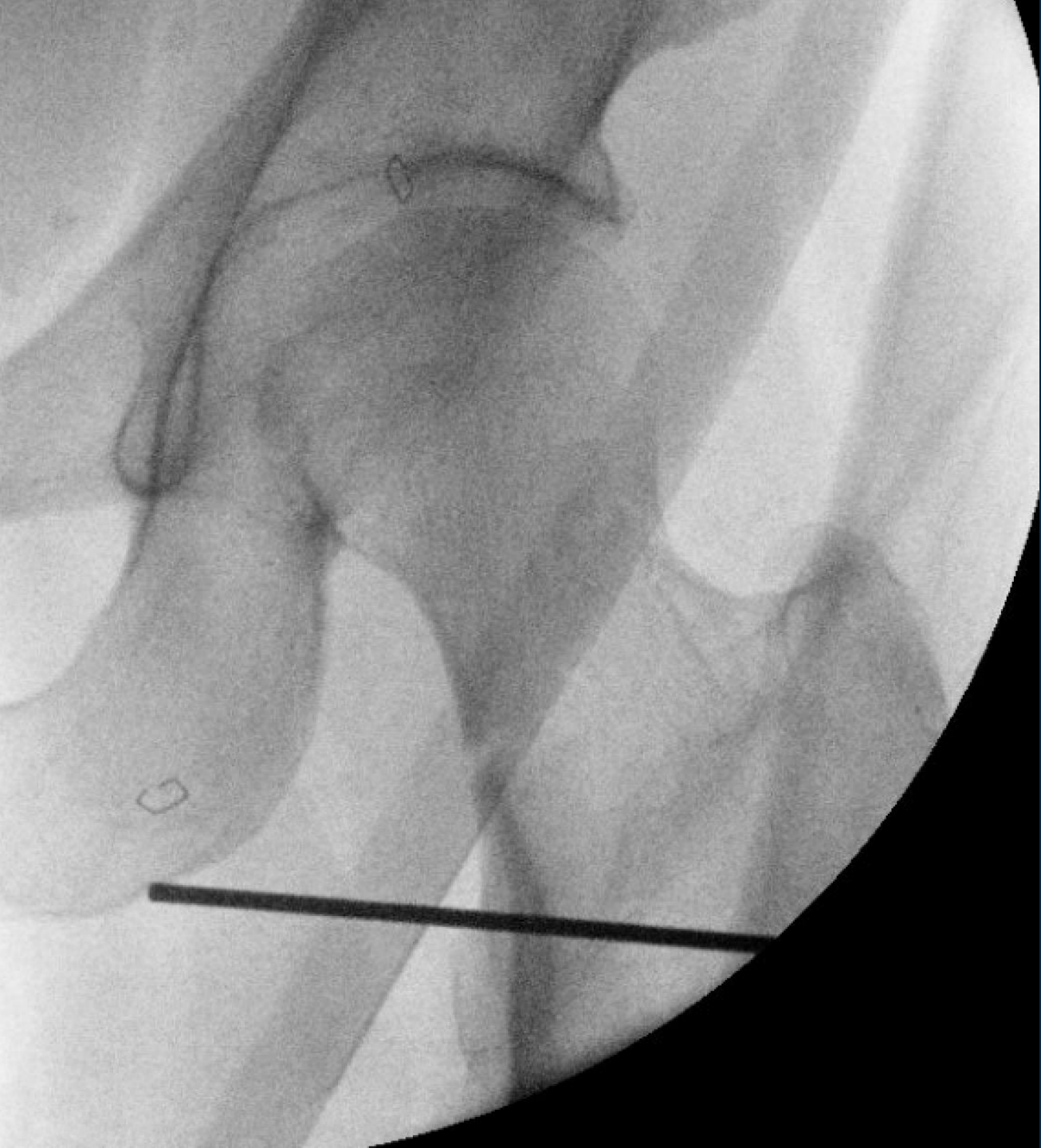

L  
Supi



Immed postop







"Serendipity CT 4 months postop"

# Discussion

# Case 2: 65 yo female

- Fell from step ladder at her home
- Works as attorney, type I diabetes
  - Uses insulin pump, maintains HbA1c around 6.
  - Walk 3-5 miles several times a week



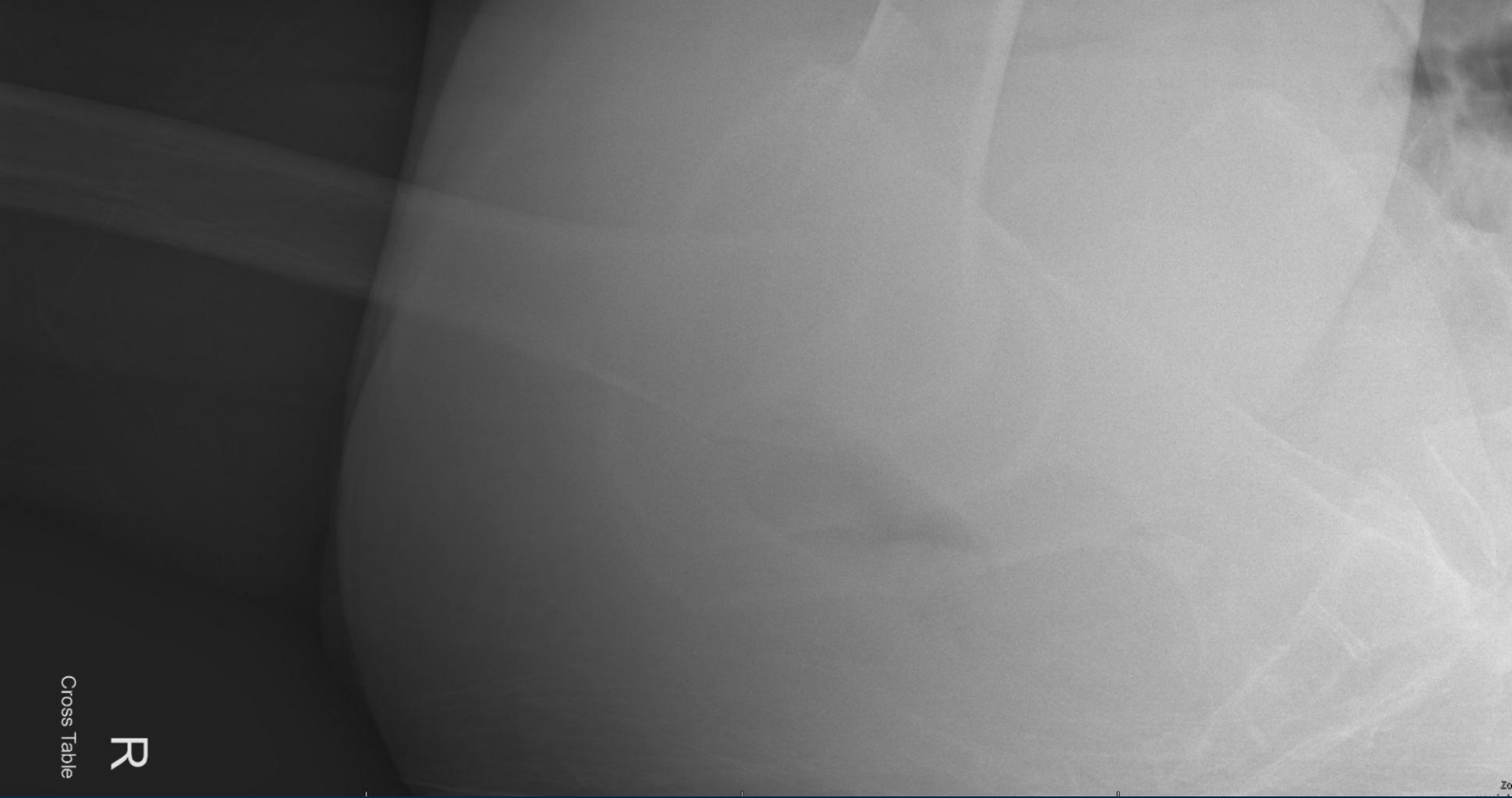

R

Cross Table

# Discussion

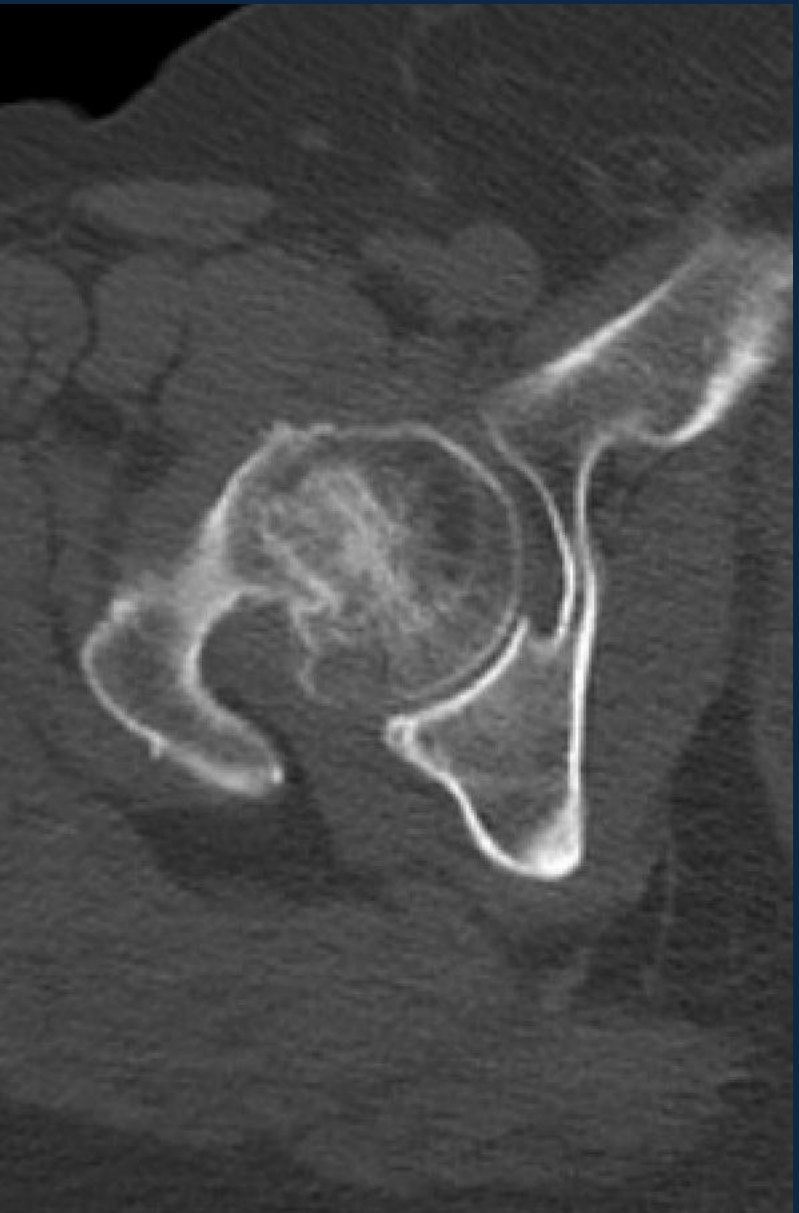
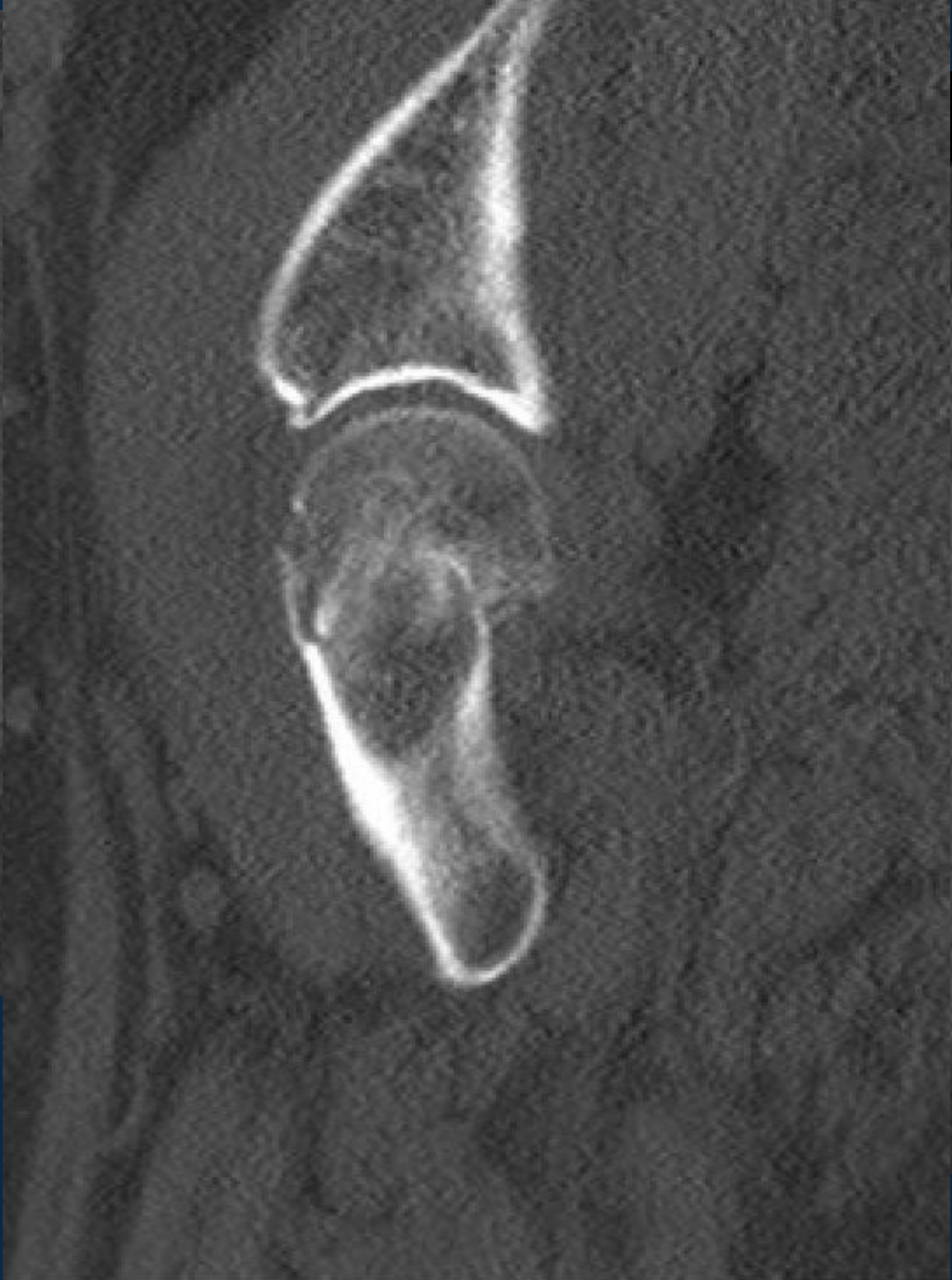

More discussion ?

