

San Francisco Trauma Course 2024

Distal Femur Fractures Case Based Approaches

Christian Krettek, Hannover

1

No conflict of interest ...

Objectives

- limit invasivity but give +++ visibility & access
- simple algorithm
- all fracture types

christian.krettek@mh-hannover.de

2

Approaches to the distal Femur ... which one to take ?

... depends on articular involvement

Q1: needs articular repair?

- 1. rebuild the articular surface
- 2. implant placement
- 3. implant fixation

no articular repair

- 1. rebuild the articular surface
- 2. implant placement
- 3. implant fixation

Q2: which condyle?

christian.krettek@mh-hannover.de

3

Approaches to the distal Femur

1. Direct lateral approach [A1-3]
2. Lateral parapatellar approach (TARPO) [B1-3, C1-3]
3. Medial parapatellar approach [medial B2 type]
4. Swash Buckler approach [B1-3, C1-3]
5. Medial approach [medial B2 type]
6. Tuberositas Osteotomy [B1-3, C1-3]

4

Approaches to the distal Femur

1. Direct lateral approach [A1-3]
2. Lateral parapatellar approach (TARPO) [B1-3, C1-3]
3. Medial parapatellar approach [medial B2 type]
4. Swash Buckler approach [B1-3, C1-3]
5. Medial approach [medial B2 type]
6. Tuberositas Osteotomy [B1-3, C1-3]

5

Lateral parapatellar Approach

keypoints

- lateral parapatellar arthrotomy
- tendinous part
- far proximal enough

TARPO Transarticular Approach & Retrograde Plate-Osteosynthesis

6

Lateral parapatellar Approach

keypoints

- lateral parapatellar arthrotomy
- tendinous part
- far proximal enough

7

Lateral parapatellar Approach

keypoints

- lateral parapatellar arthrotomy
- tendinous part
- far proximal enough

8

Lateral parapatellar Approach

keypoints

- lateral parapatellar arthrotomy
- tendinous part
- far proximal enough

2 Schanz-screw-Handlebar Technique

9

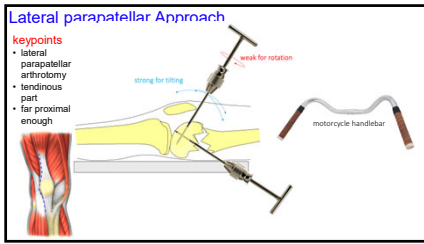

10

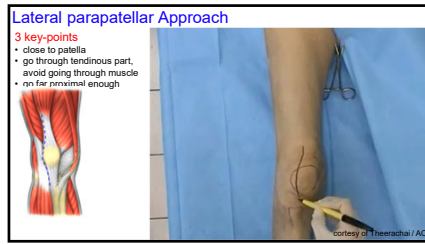

11

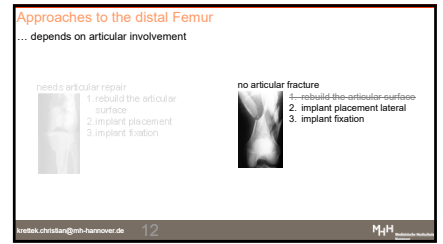

12

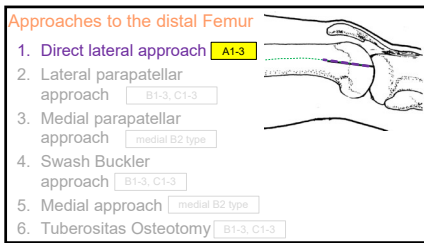

13

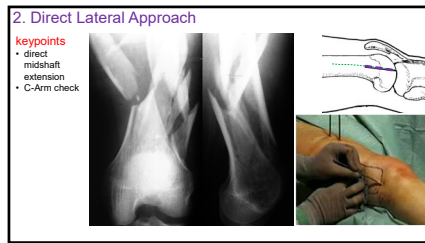

14

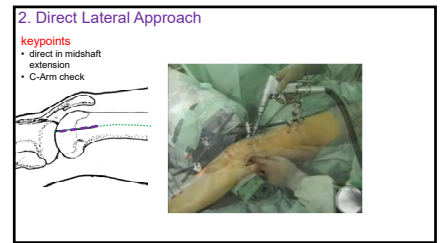

15

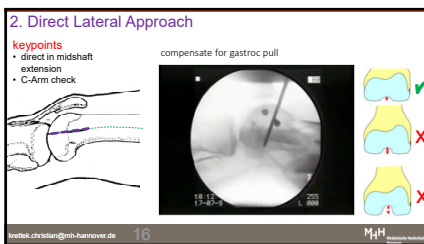

16

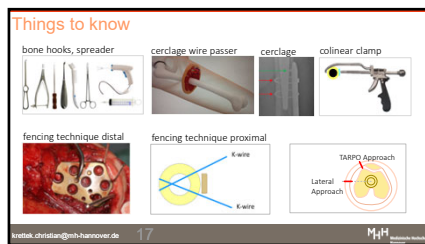

17

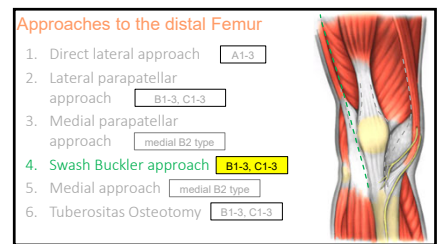

18



19

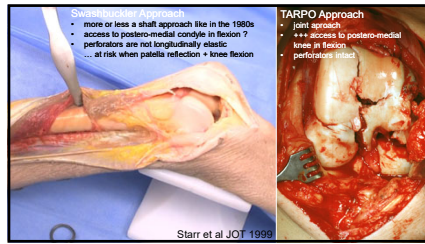

20

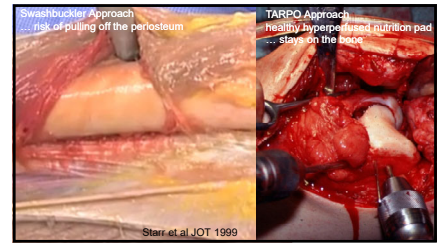

21

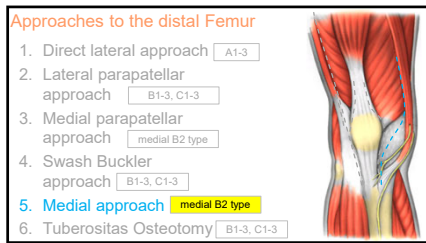

22



23

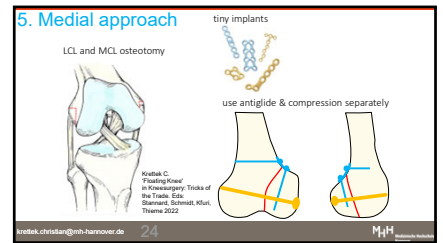

24

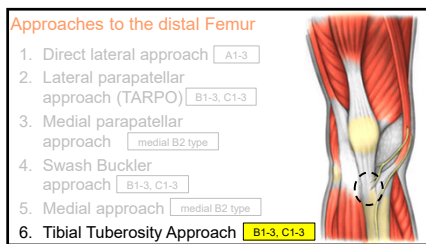

25

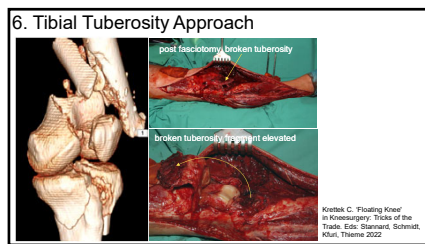

26

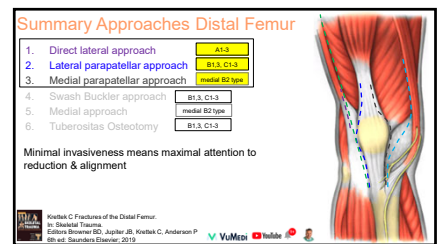

27



28

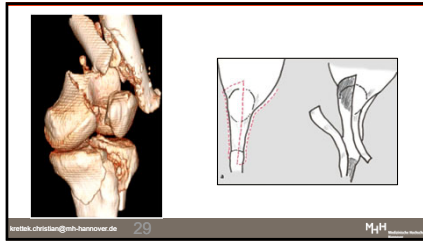

29

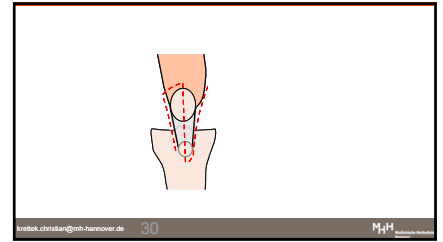

30

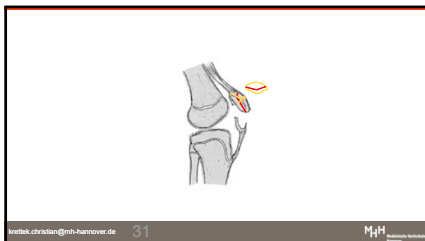

31

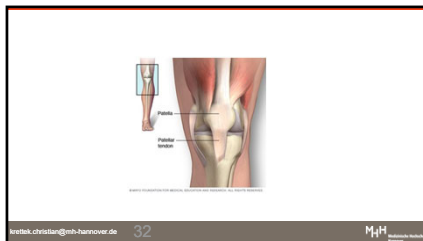

32

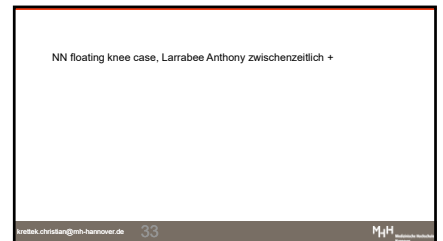

33

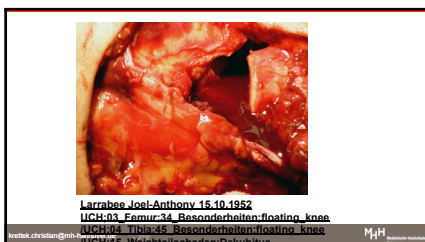

34



35

Summary Fragment Specific Fixation

- Preop alignment analysis contralateral side ... workshop (length, rotation, hyperextension)
- Approaches: different for extra- & intraarticular fx option: epicondyle osteotomy
- Reduction tools (distractor, joystick, spreader, Listractor, colinear clamp, cerclage wire passer)
- Fixation concepts
 - Miniplates
 - Fencing w K-wire cage
 - Cerclage-locking screw combination

36

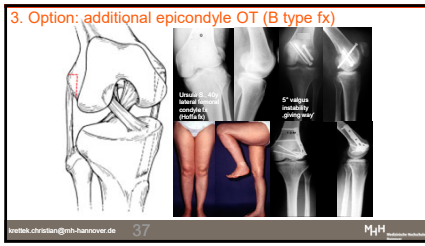

37

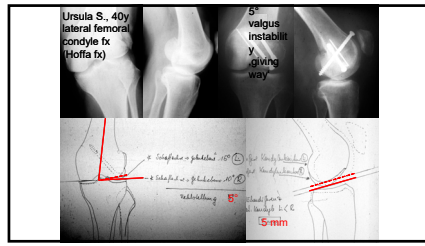

38

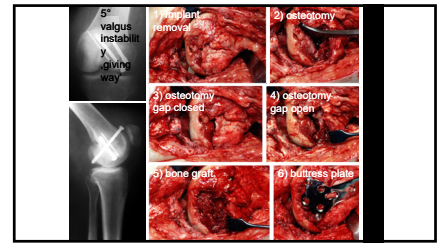

39



40