



Glenoid & Scapula Fxs



Utku KANDEMIR, MD

Professor

University of California, San Francisco

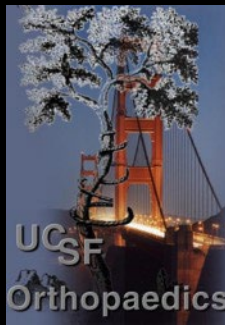

90126130



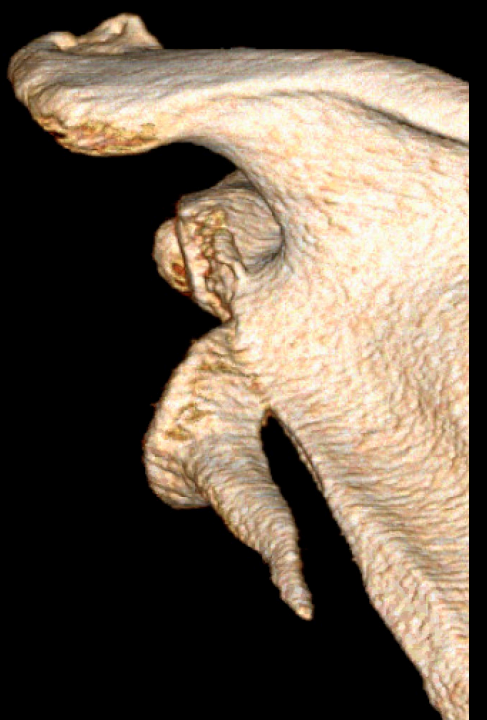
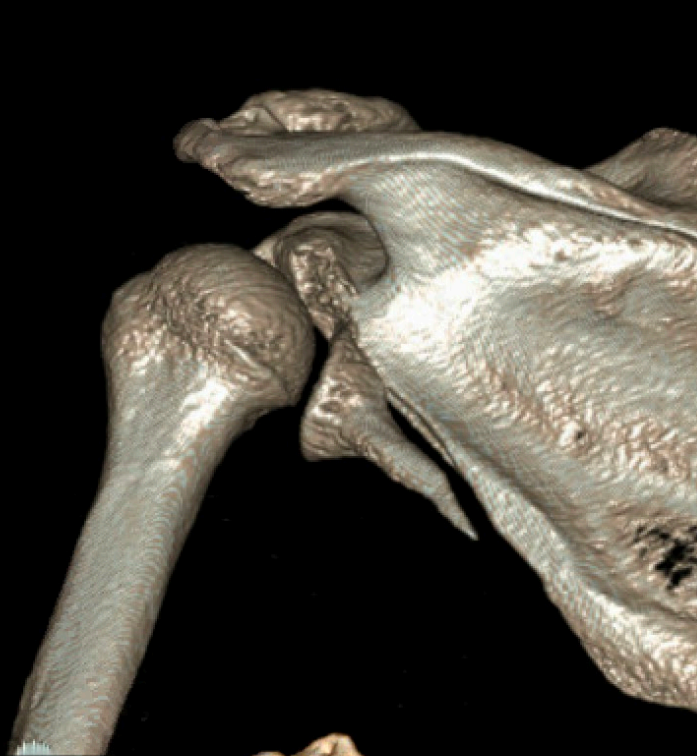

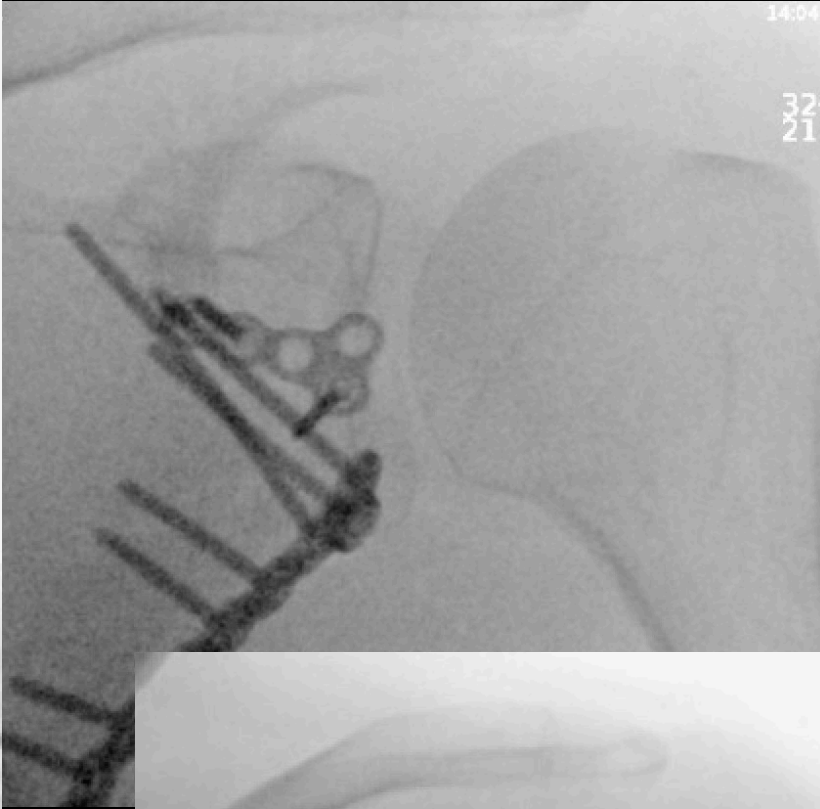
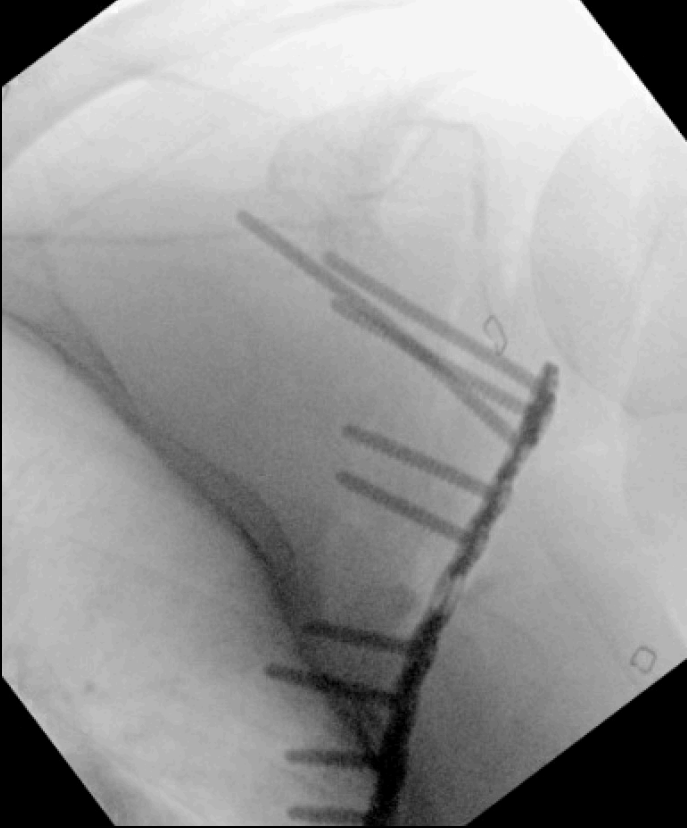



FRACTURES.

Fractures de l'Omoplate et du Col de l'Humérus.

Fig. 1.

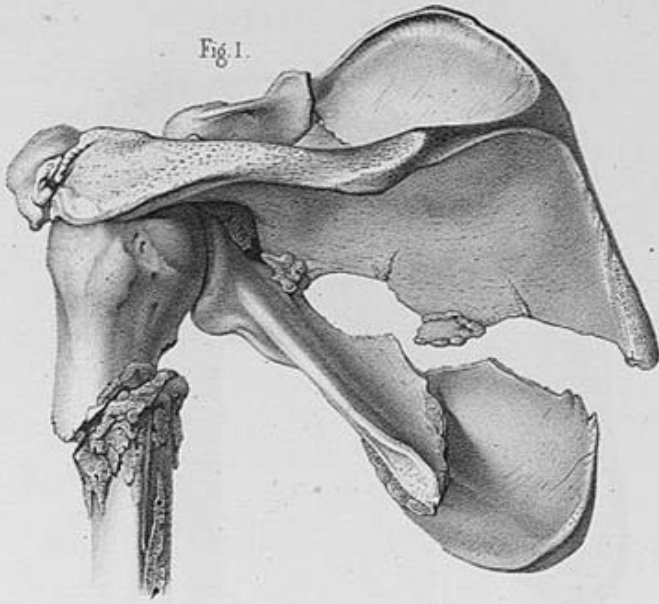

Fig. 3.

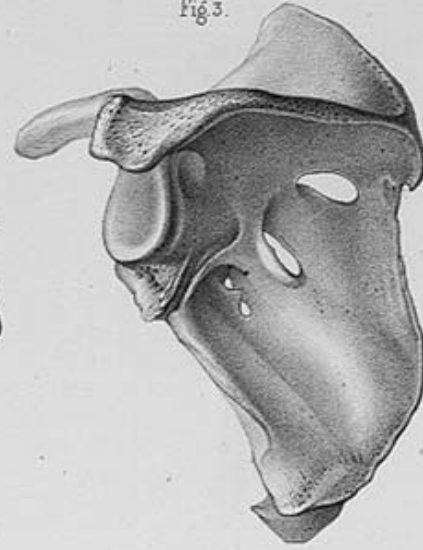

Fig. 2.

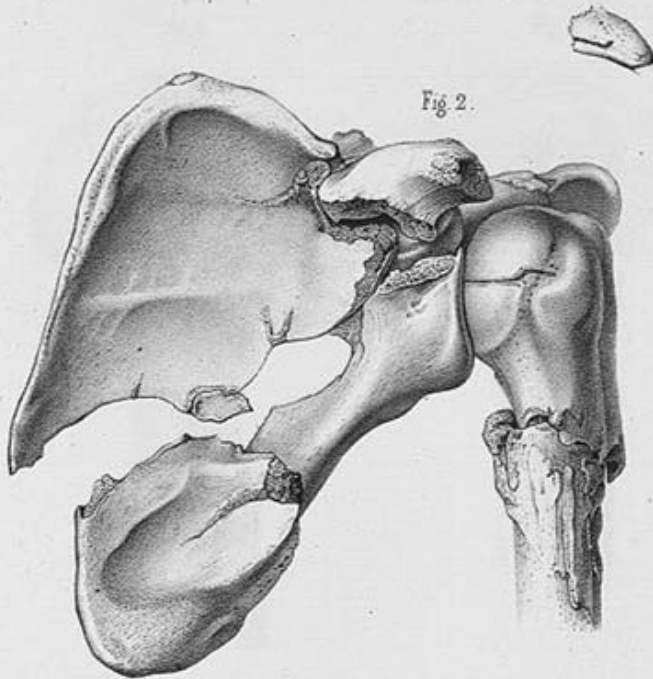
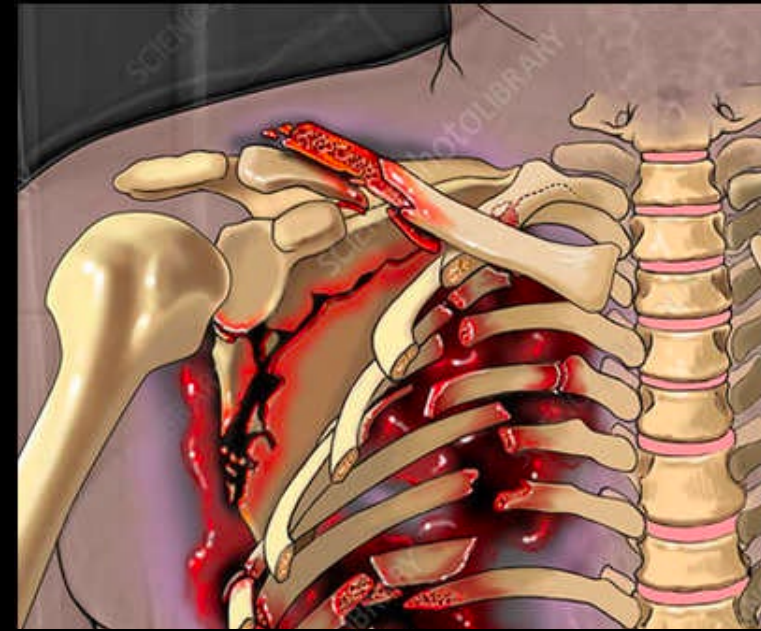

Fig. 4.



Associated Injuries

- 95%: High energy!
 - Ribs, clavicle, Hemo/Pneumothorax
- 50 % ipsilateral extremity
- 15% C-spine
- 15% TBI



Scapula Fractures

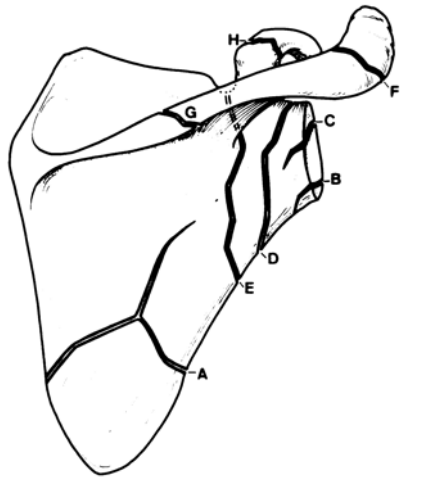

Hardegger

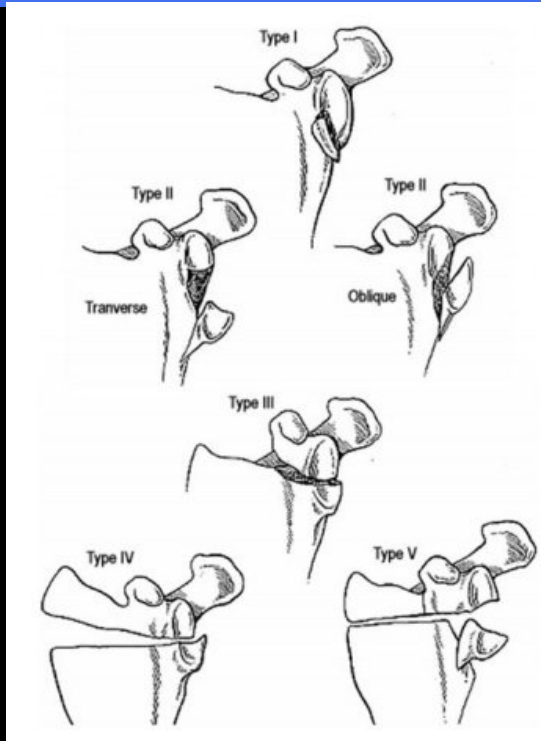

Ideberg

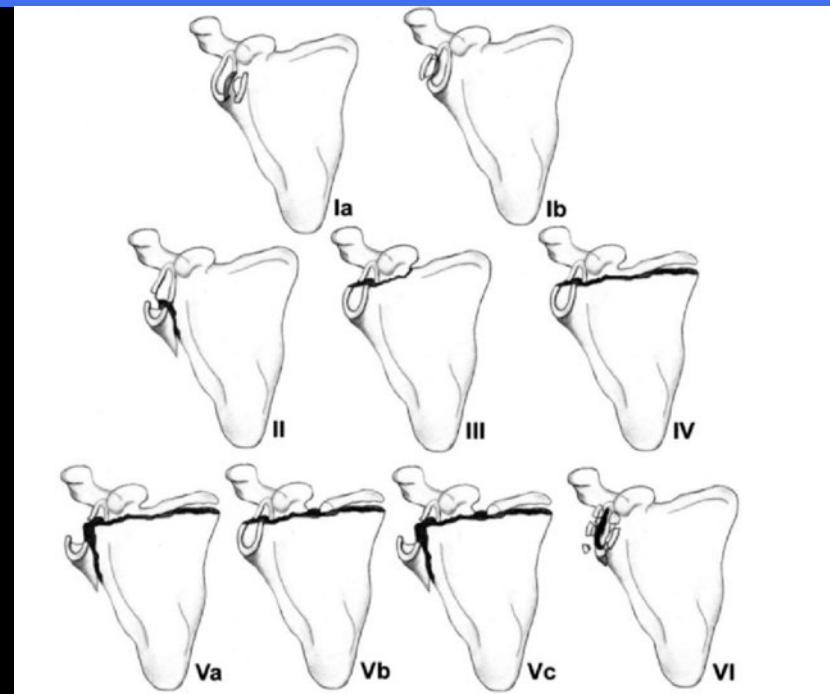

Goss

Mayo

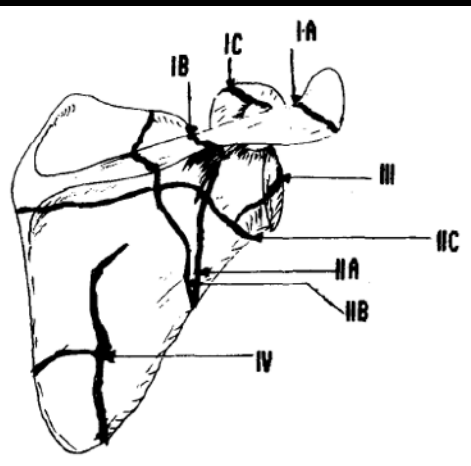

Ada & Miller

AO/OTA

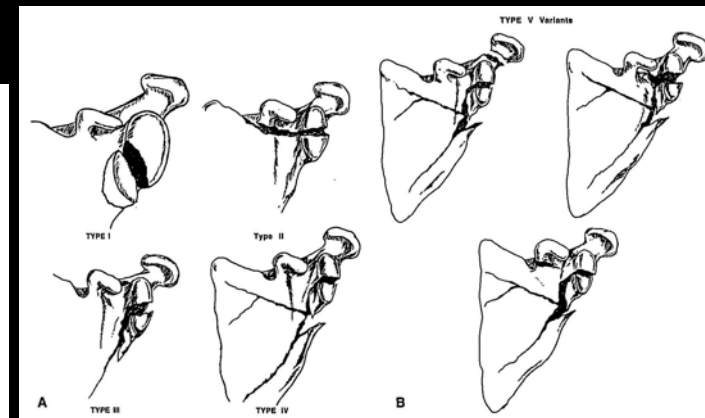
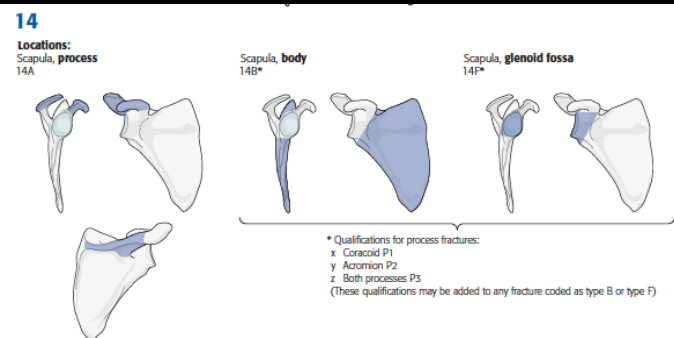

Indications

□ GLENOID:

- Instability
- Articular step-off >3-4mm

- Glenopolar angle <22°

□ BODY:

- Lateral Border Offset >2cm
- Body Angulation >45°
- Clavicle & Scapula Displacement >1cm



Deformity



Instability



Articular step-off



Medialization



SSSC

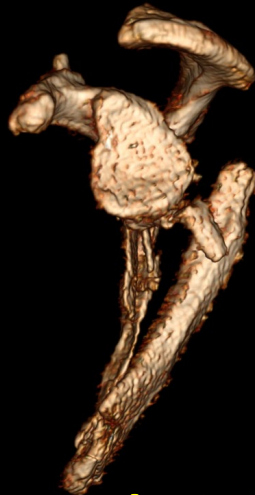

Angulation



Glenopolar angle

Evaluation: CT w 3D recons

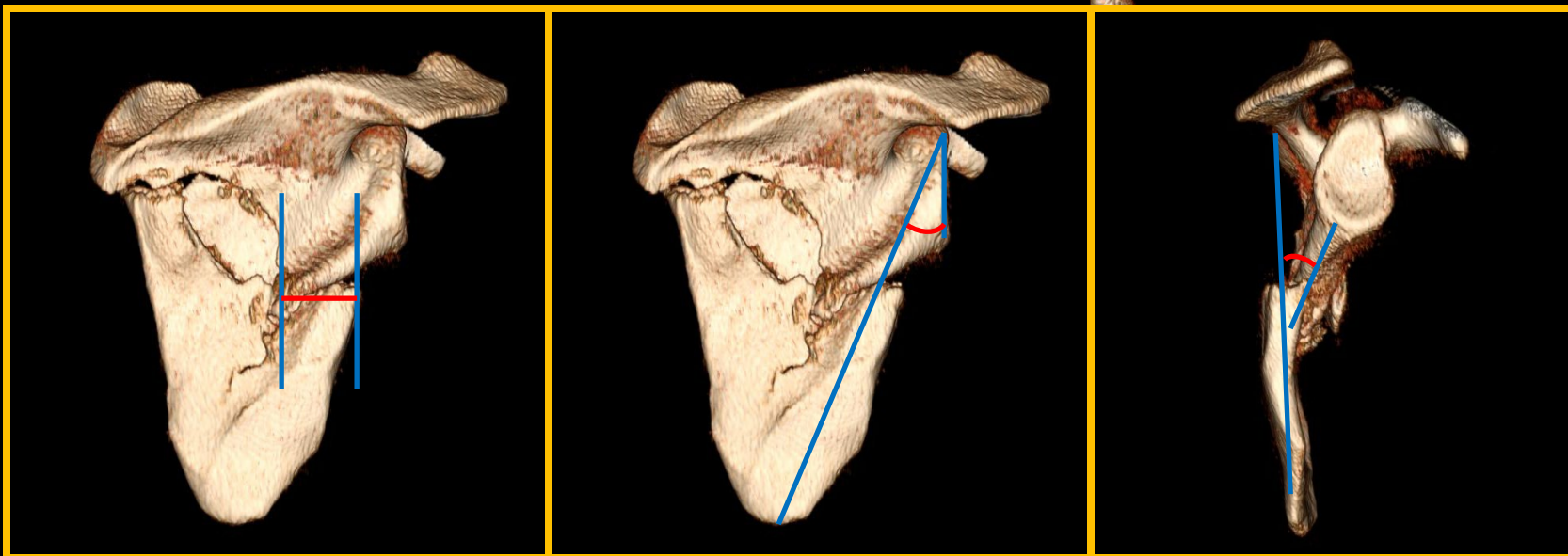
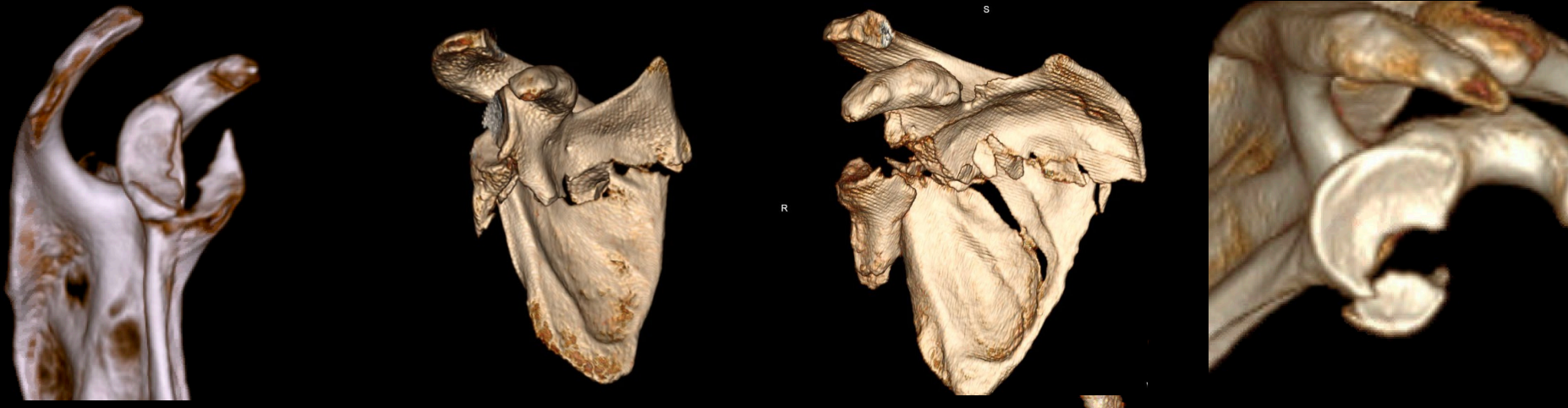

Articular

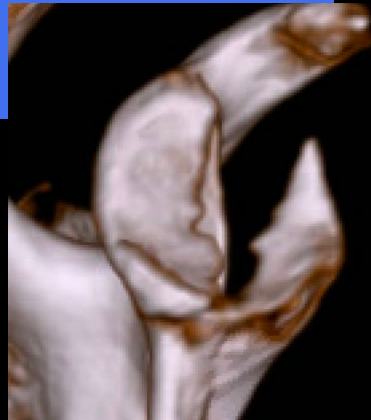

- Step-off
- Gap

Operative Indications based on Displacement

Threshold

Articular StepOff/Gap

Kavanagh BF, et al.
(1993)

>2mm

Mayo KA, et al.
(1998)

>5mm

Herrera DA, et al
(2009)

≥ 4 mm

Jones CB, et al
(2009)

>3mm

Jones CB, et al
(2011)

>3mm

Anavian J, et al
(2012)

≥ 4 mm



Articular: Instability

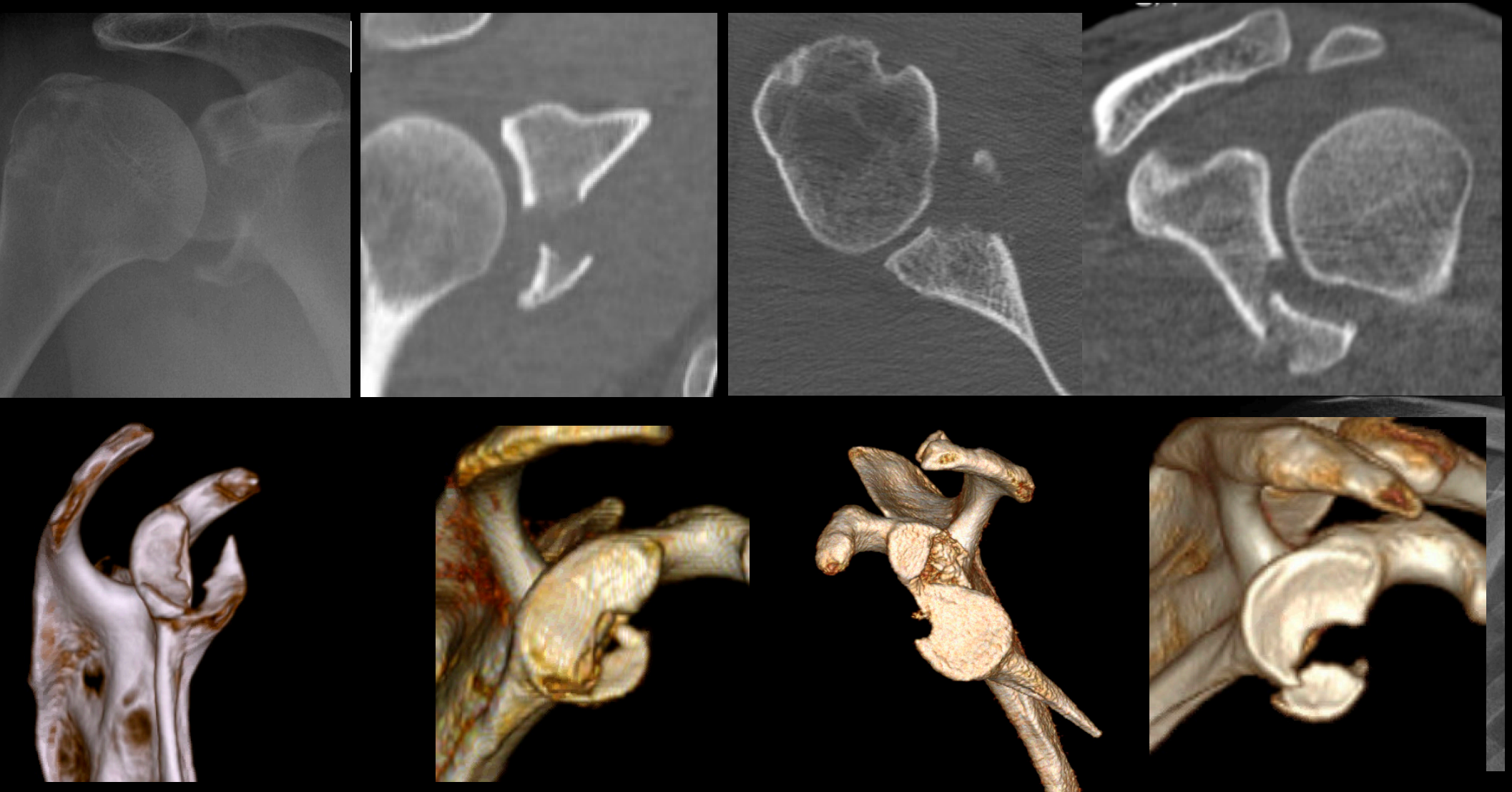

Glenopolar angle

Lateral border offset

Body Angulation

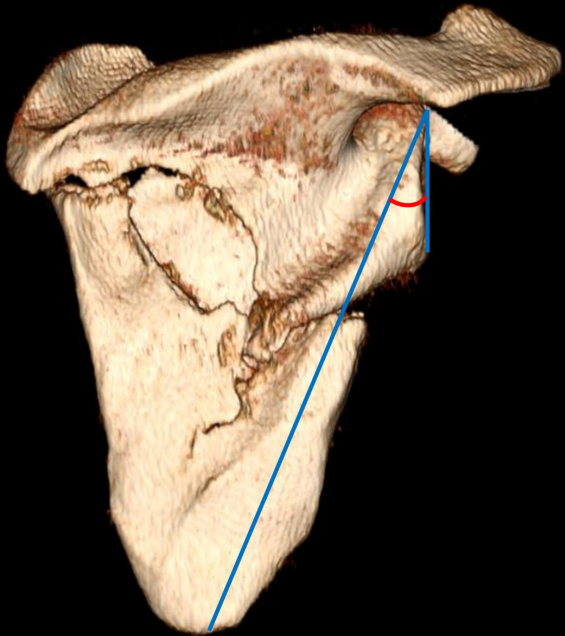

<22°

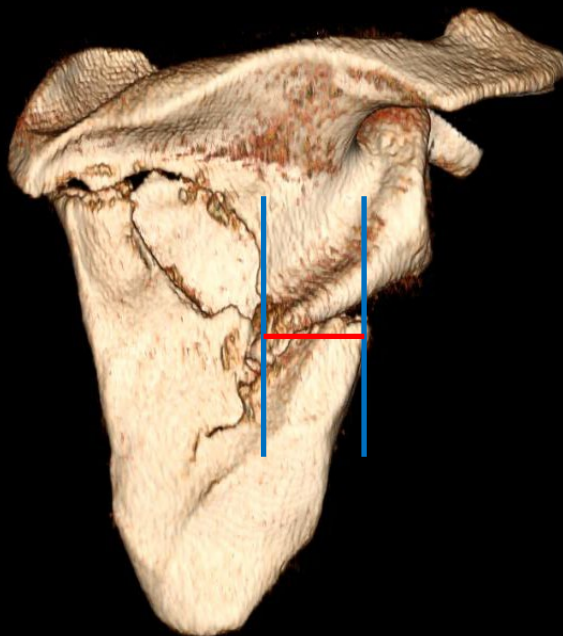

<2cm



>45°

Superior Shoulder Suspensory Complex: “Floating Shoulder”

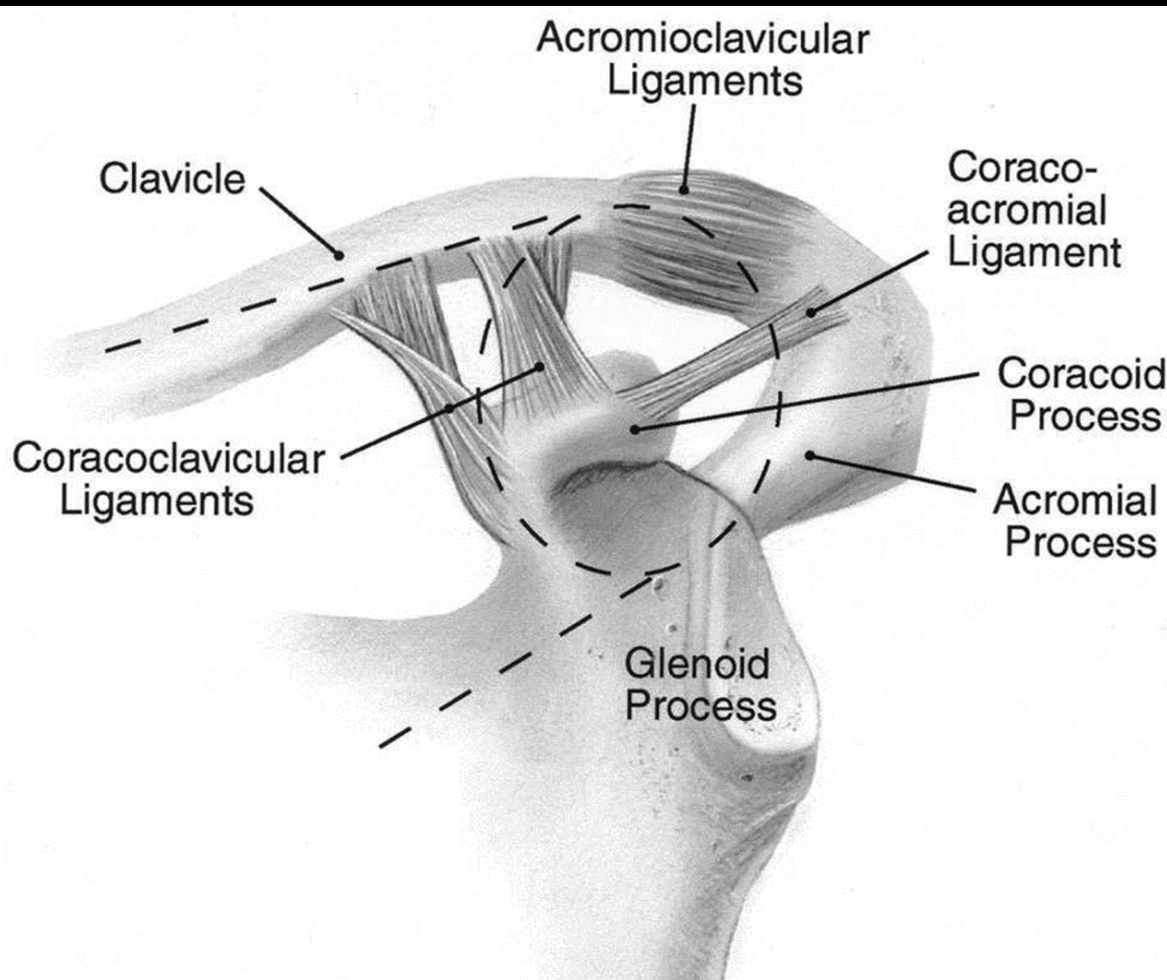

Posterior Approach

KB

- 62 y/o female, RHD
- s/p MVA
- Pelvis fracture
- Left shoulder fracture dislocation - reduced
- Referred 3 weeks postinjury

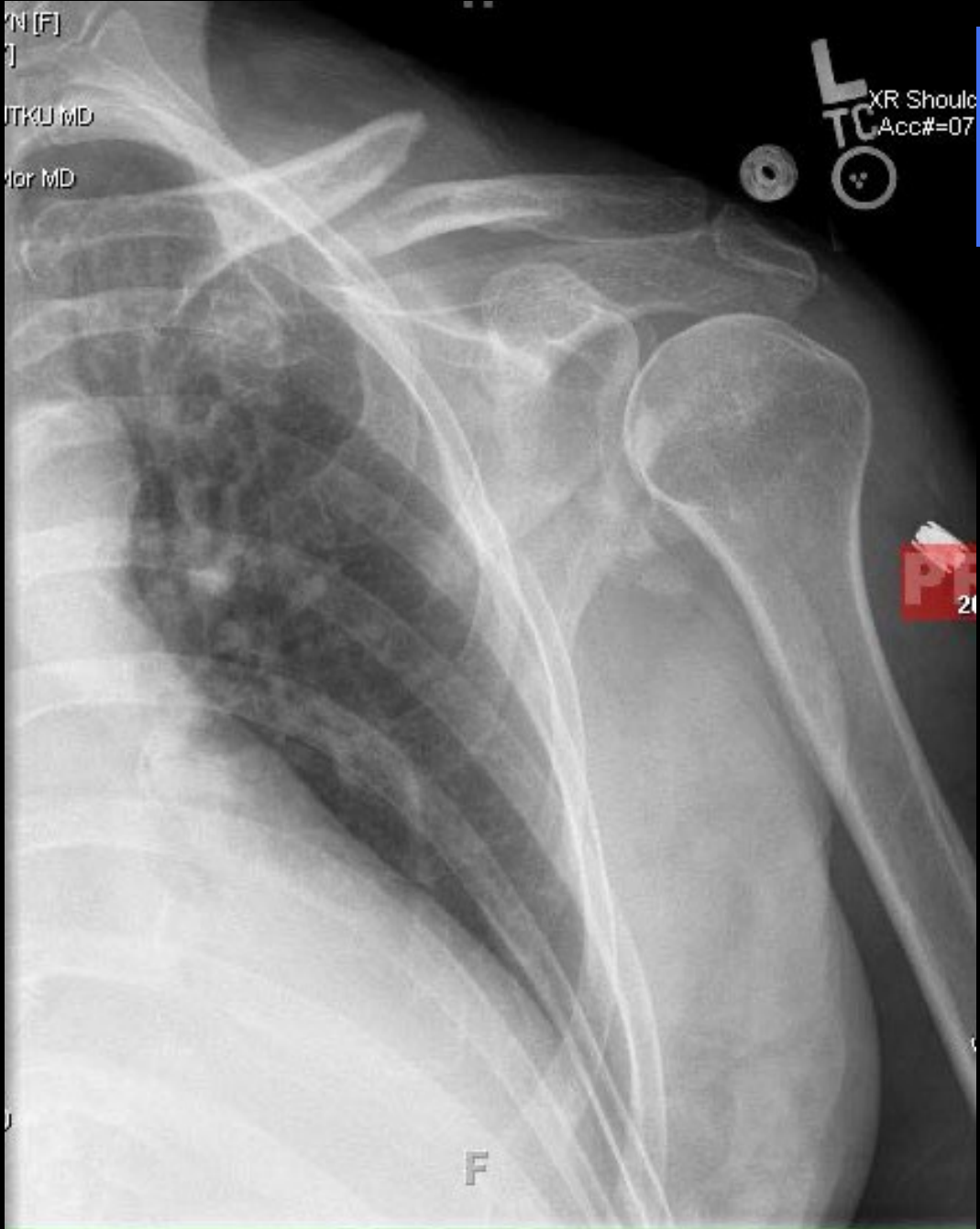

62 yo

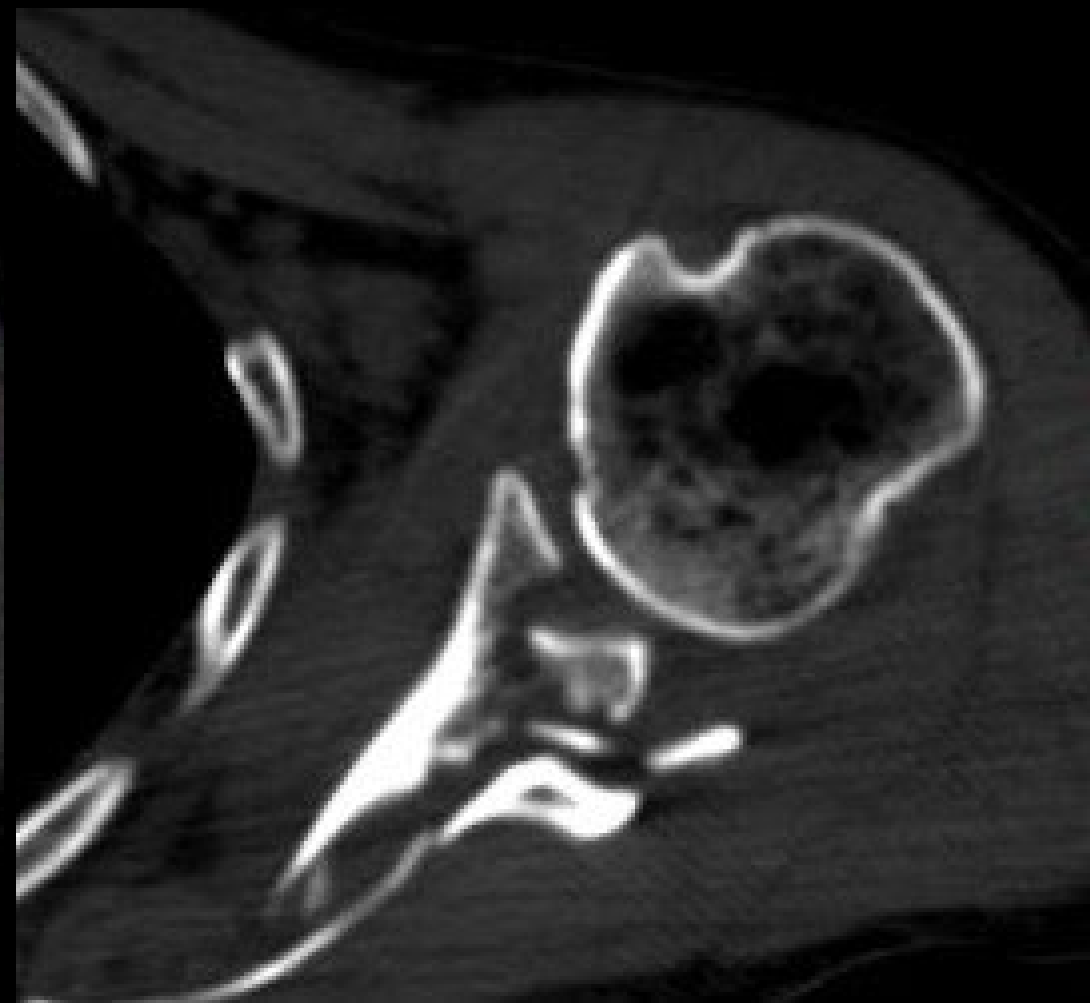
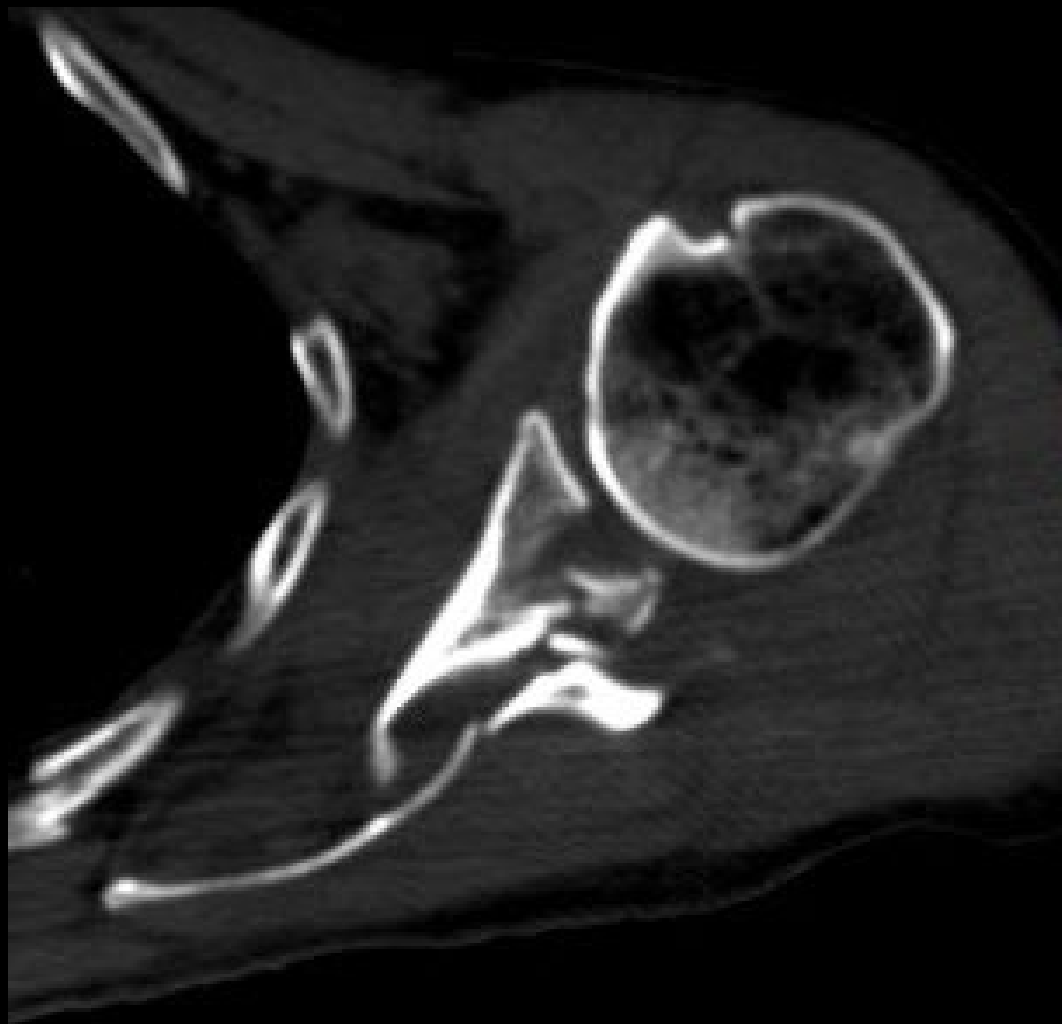

MD



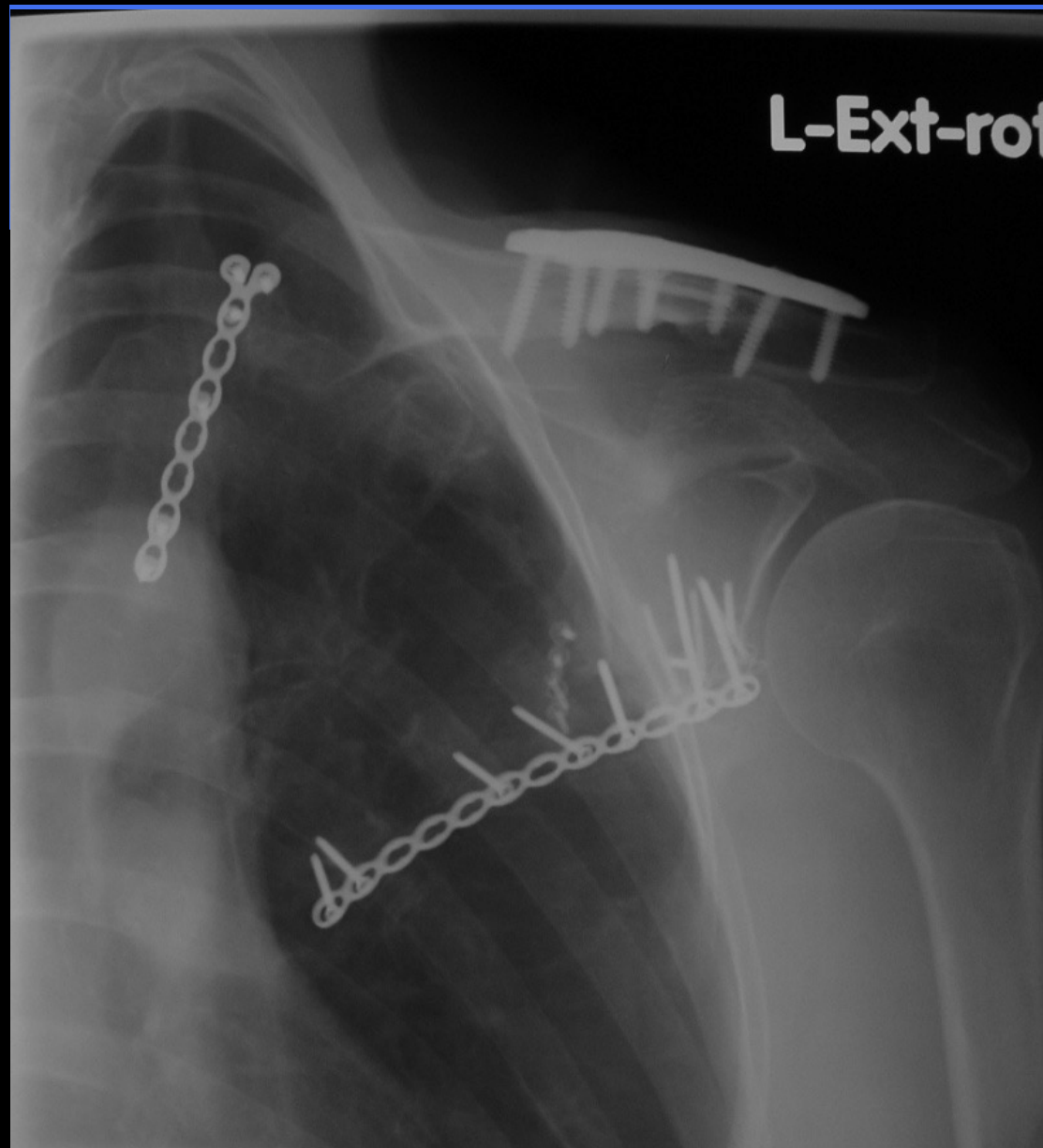

4.5 months postop



IM

- 30 y/o, hairstylist, RHD
- s/p MCA
- c/o R shoulder pain, isolated injury
- Distally NV WNL



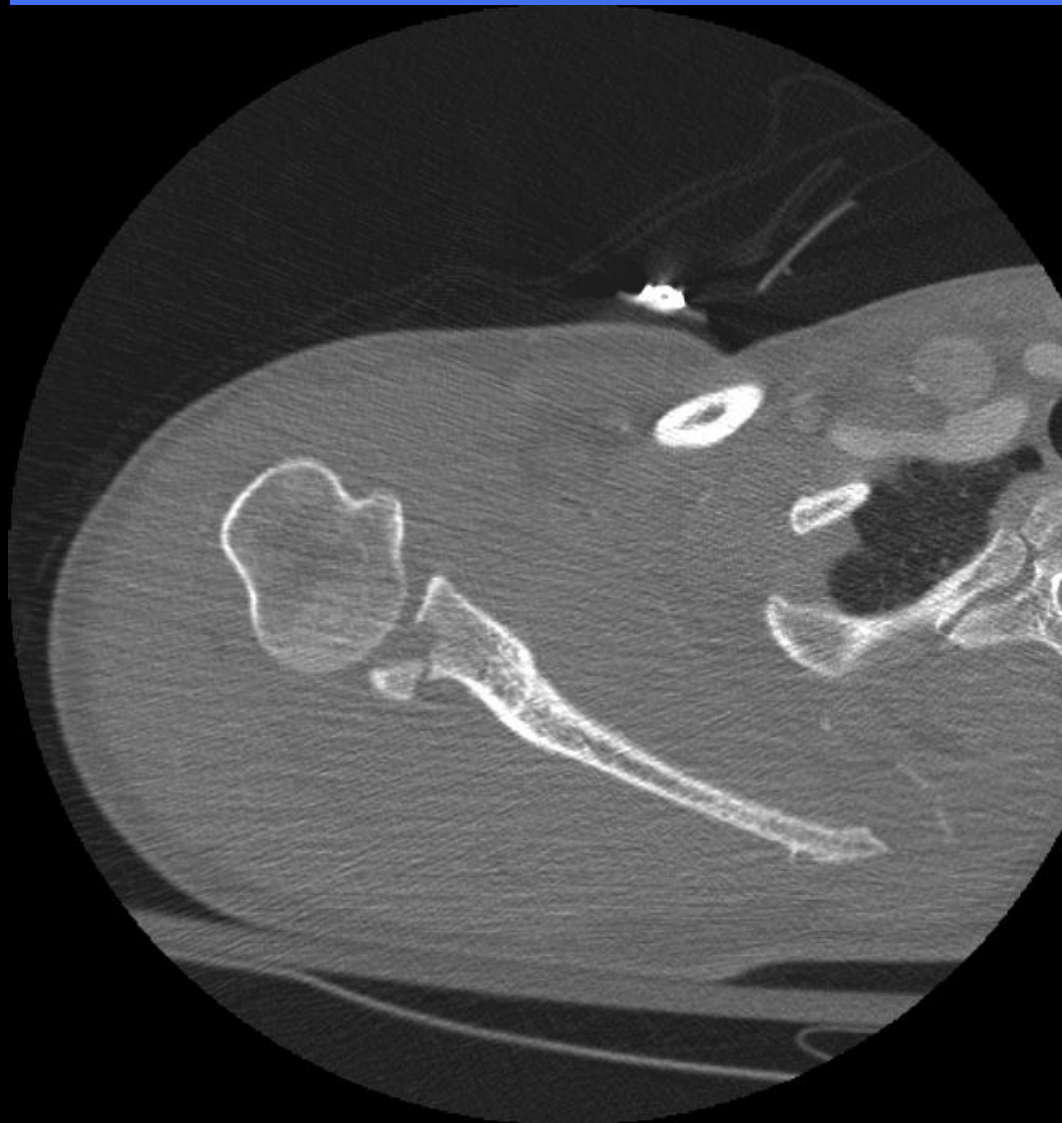





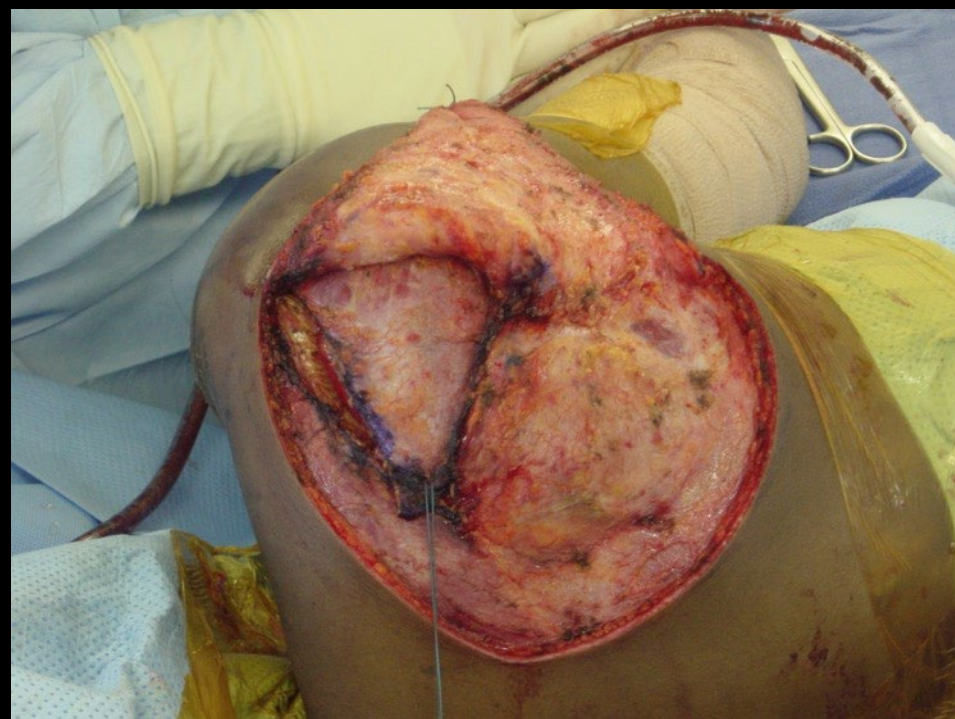
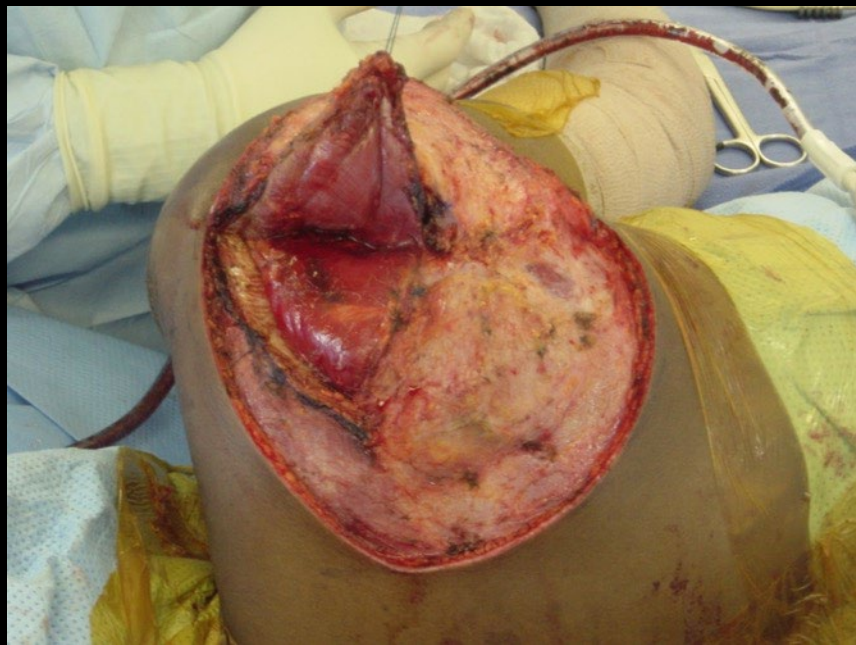
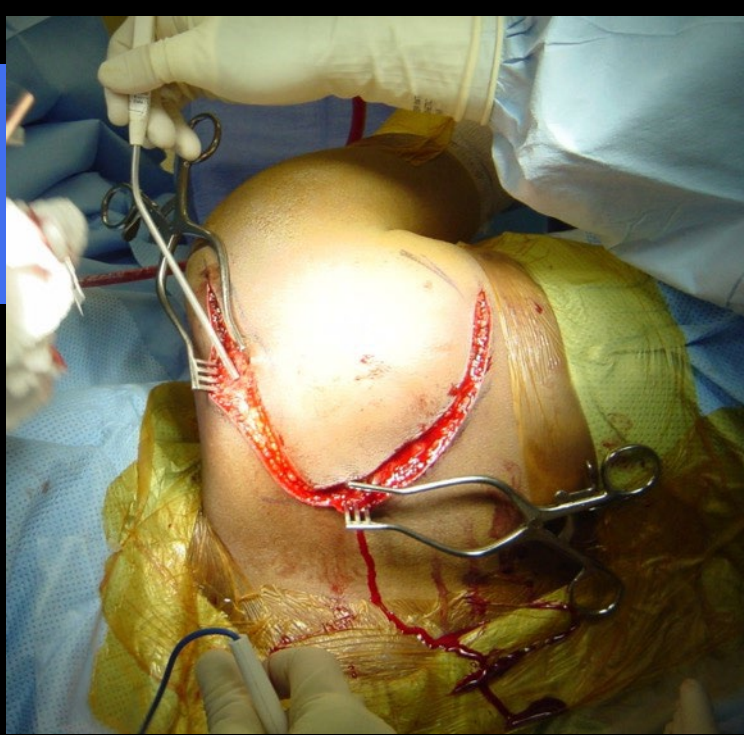

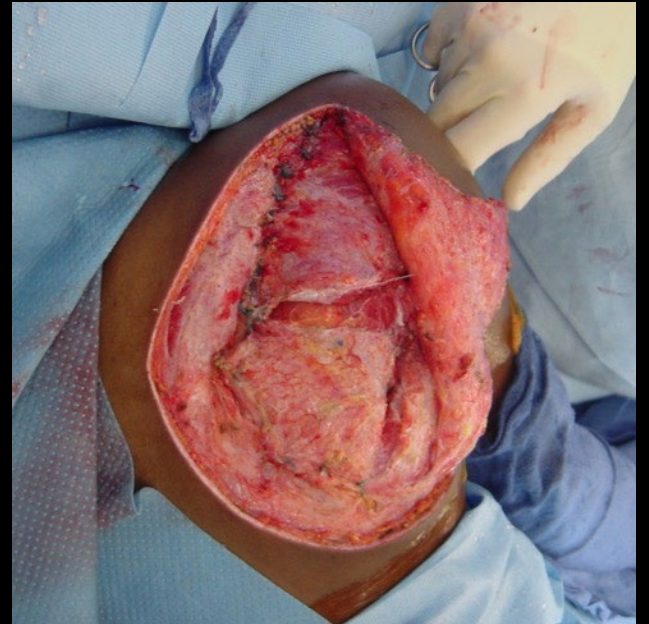
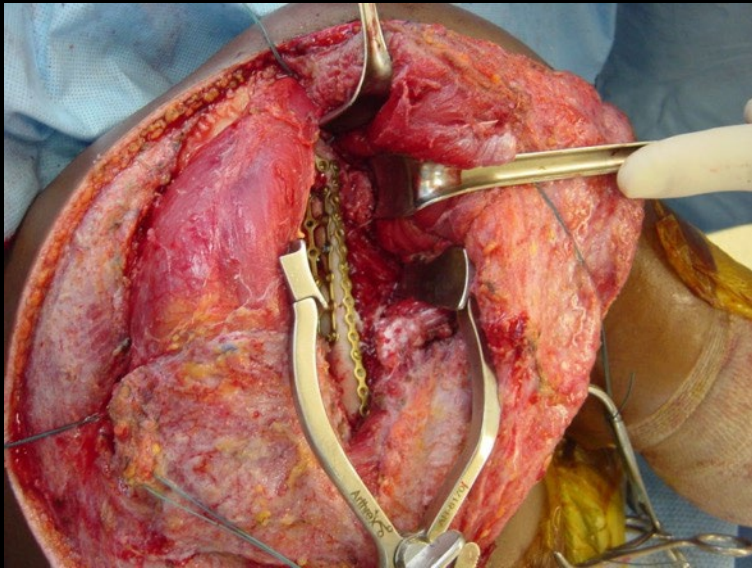
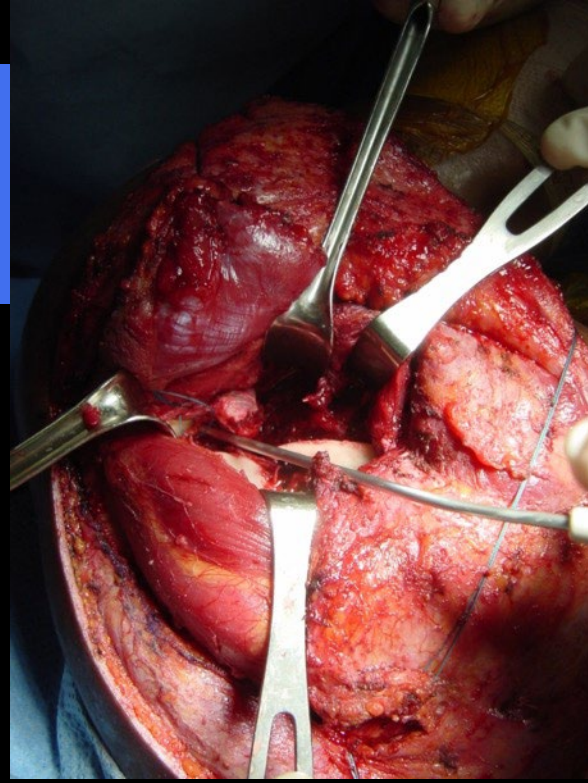

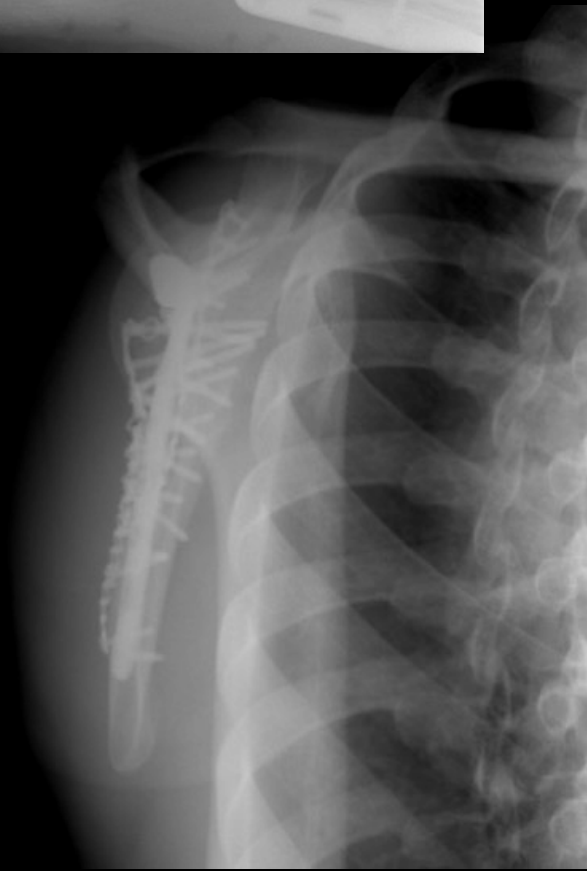
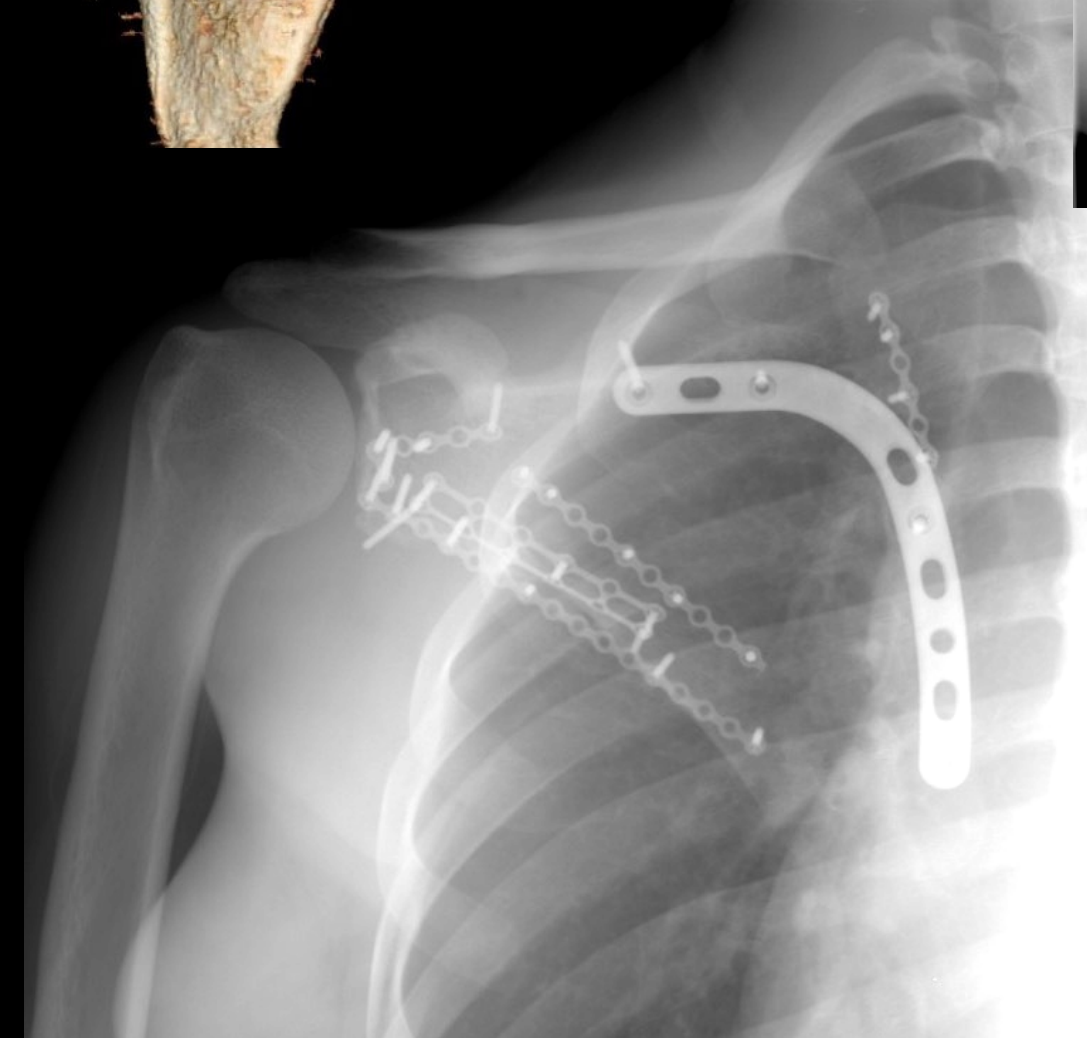
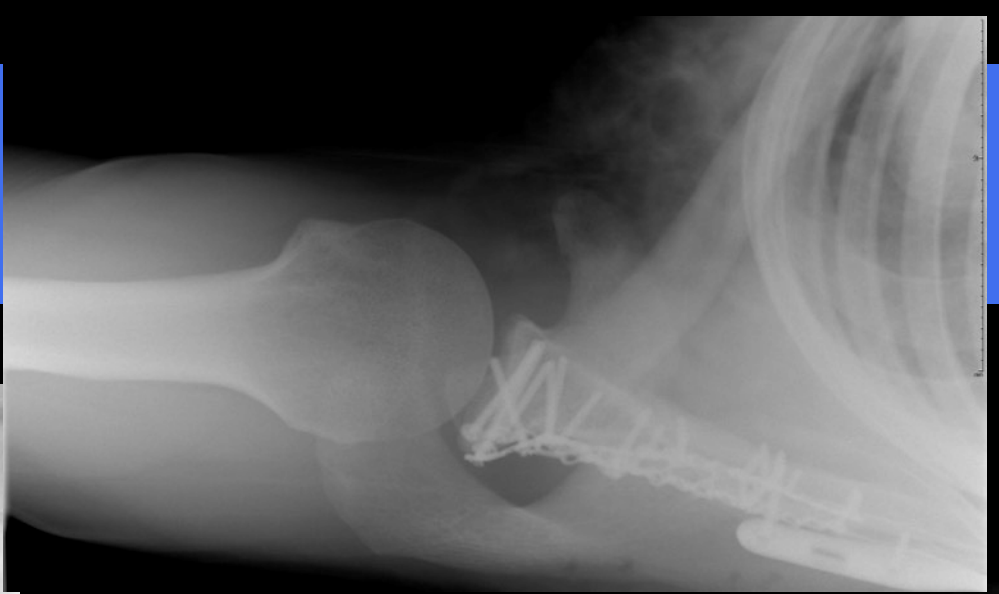

3 months follow up



3 months follow up



Limited Posterior Approach

42 y/o, coast guard, s/p MCA: Limited Posterior Approach

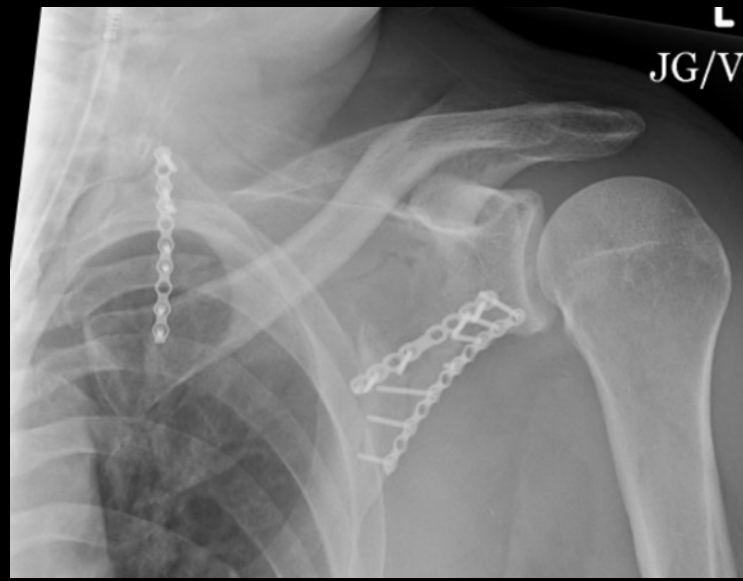
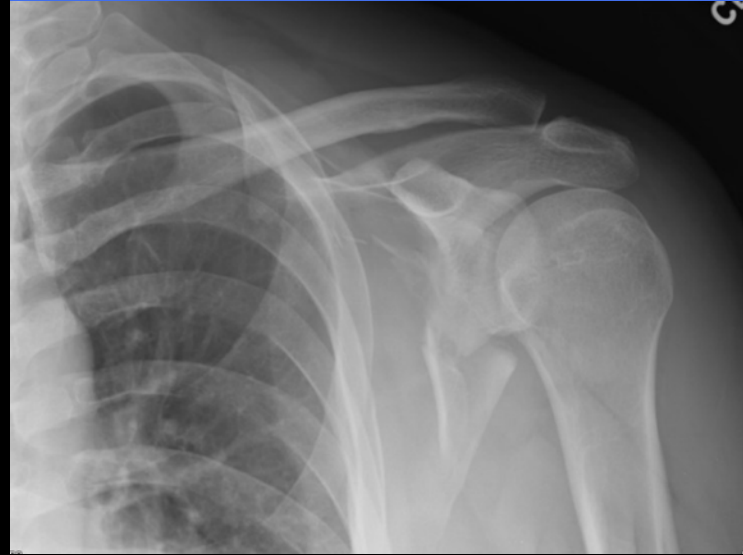

Deltopectoral Approach

PY

- 56 y/o male
- s/p fall of scaffolding @work
- Multiply injured: c-spine, pelvis, left shoulder

754
515
/1956

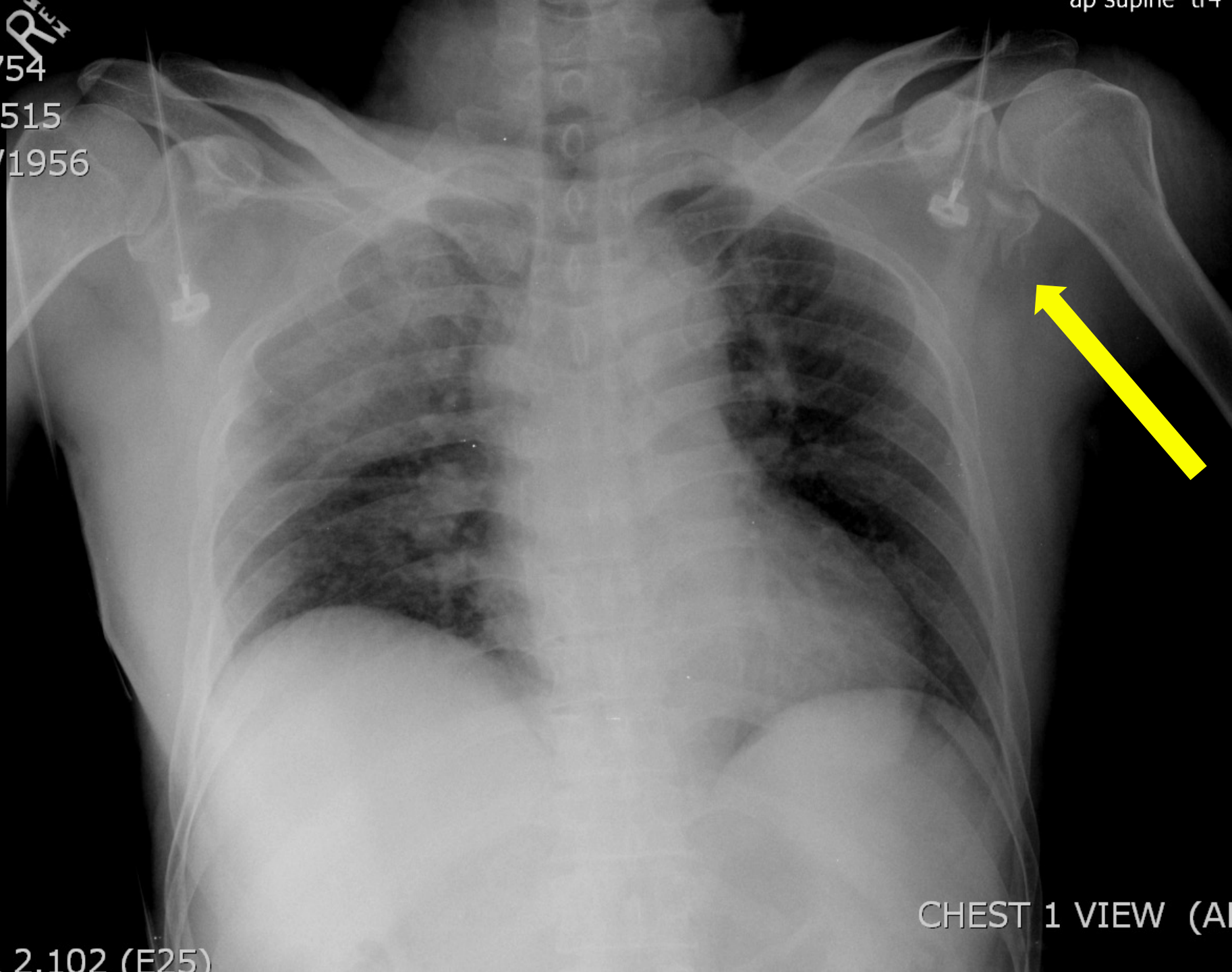

CHEST 1 VIEW (AI)

2.102 (E25)





Nb Views: 4

Rotation: 7

TND/+



0.4mm/2
dspl





Deltopectoral Approach

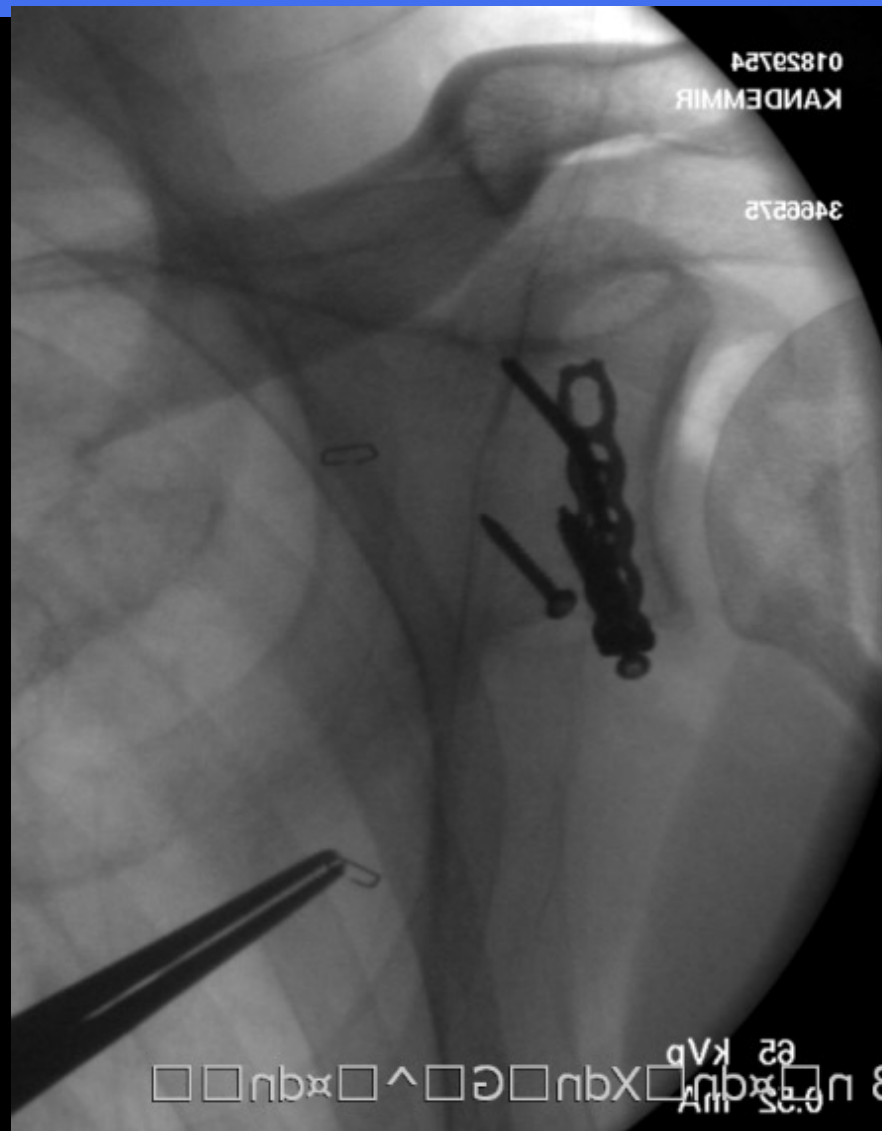

56 yo, Deltopectoral Approach

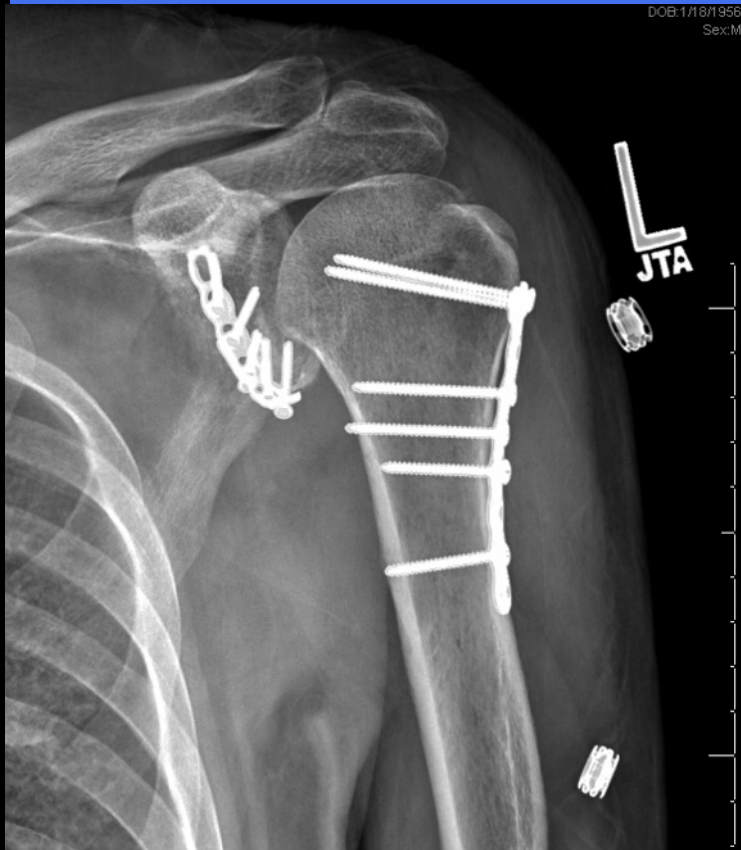

56 yo, Deltopectoral Approach



56 yo, Deltopectoral Approach



Indications



□ GLENOID:

- Instability
- Articular step-off >3-4mm

- Glenopolar angle <22°

□ BODY:

- Lateral Border Offset >2cm
- Body Angulation >45°
- Clavicle & Scapula Displacement >1cm

Take Home Messages

- Analyze fracture pattern
 - Anterior vs. Post Approach
- When Post
 - Limited vs. Modified Judet
- Attention
 - Suprascapular NV Bundle
 - Axillary nerve



THANK YOU



Utku.Kandemir@ucsf.edu

