

SF Trauma Course 2024



Proximal Humerus Approaches

Utku KANDEMIR, MD
Professor
University of California, San Francisco
Orthopaedic Trauma Institute



1

Positioning - Beach Chair



2

Regular table



3

Patient all the way to the injured side: The head at the edge of the table
Tape the head!



4

C-Arm tilted that you can have the GH joint view and AVOID the bars of the table



5

AP view of the GH joint - Grashey



6

By rolling the C-arm you can get the lateral view of proximal humerus

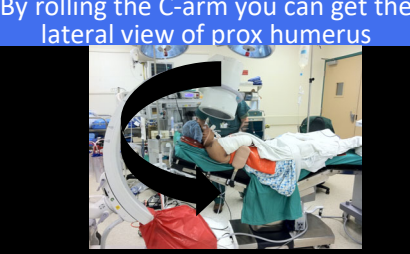

7

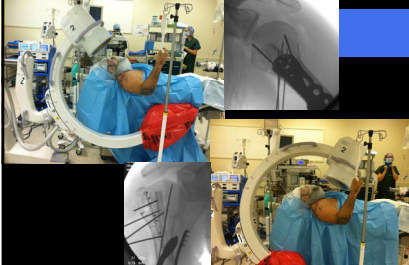

8

Approaches



9

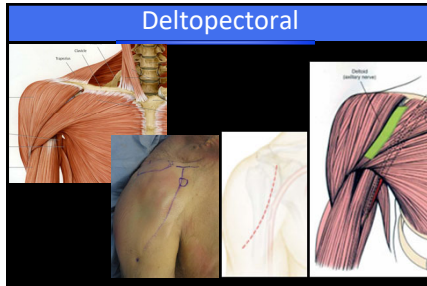

10



11

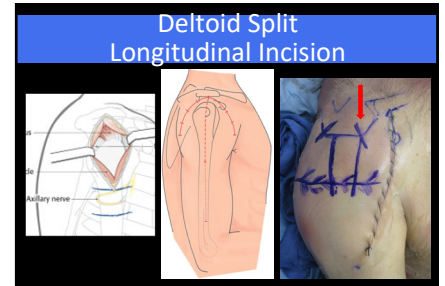

12

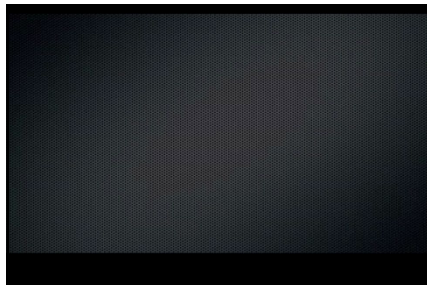

13



14

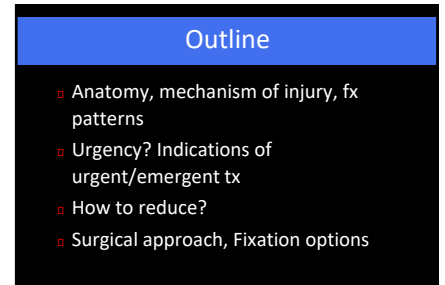

15

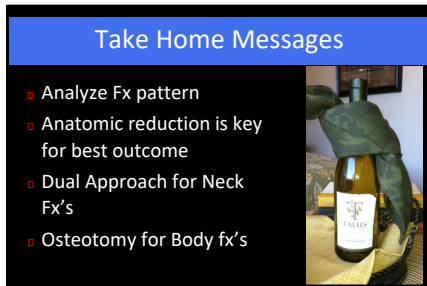

16