



# Proximal Humerus Approaches

---

**Utku KANDEMIR, MD**

Professor

University of California, San Francisco



# Positioning - Beach Chair



# Regular table





Patient all the way to the  
injured side: The head at  
the edge of the table  
Tape the head!





C-Arm tilted that you can have the GH joint view  
and AVOID the bars of the table



# AP view of the GH joint - Grashey

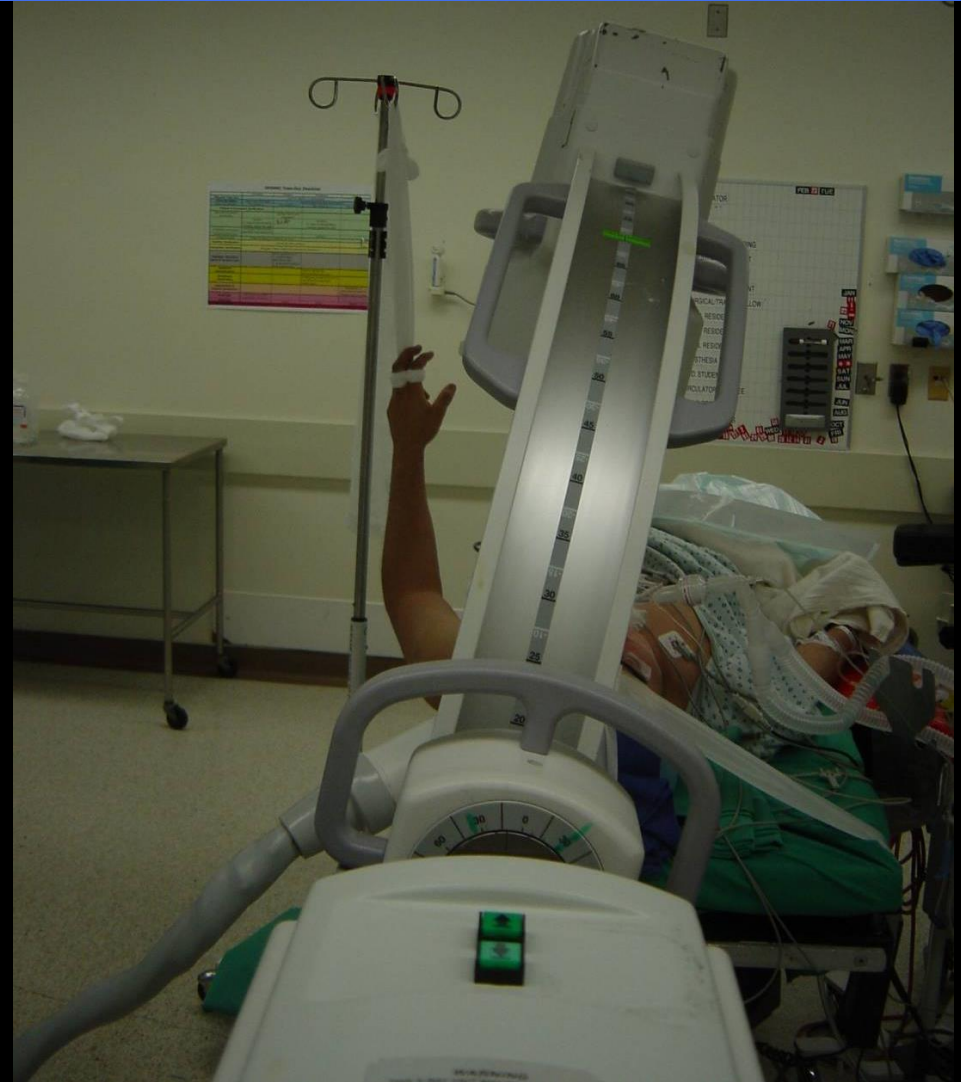



By rolling the C-arm you can get the lateral view of prox humerus





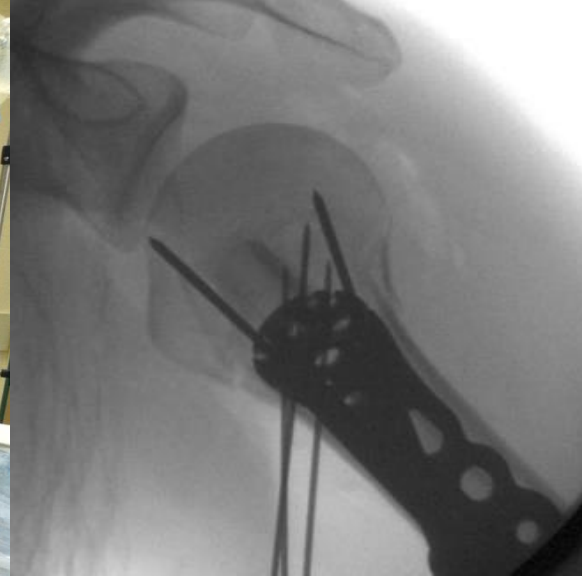



# Approaches



# Deltopectoral

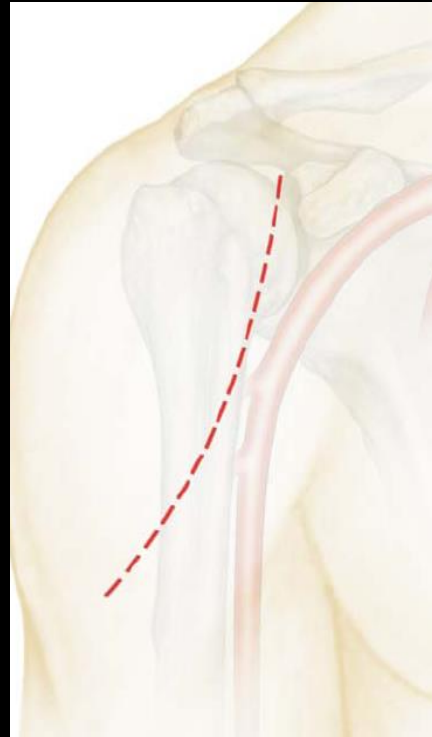
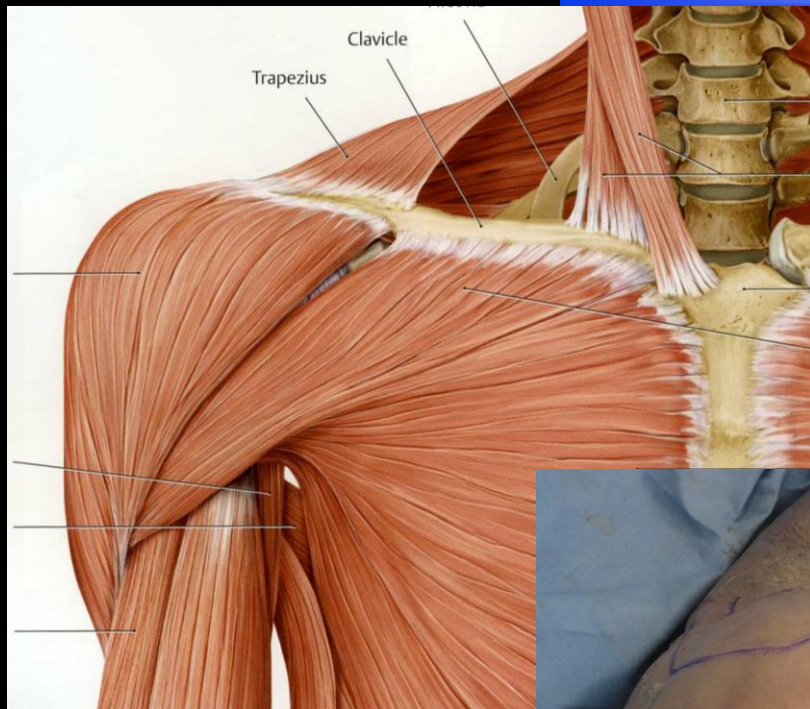



# Deltoid Split

## Shoulder strap skin incision

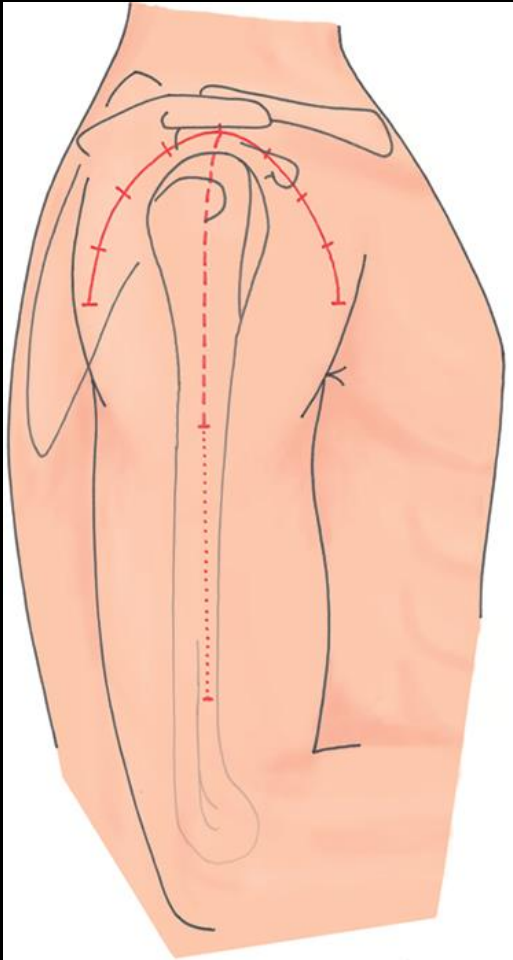

# Deltoid Split Longitudinal Incision

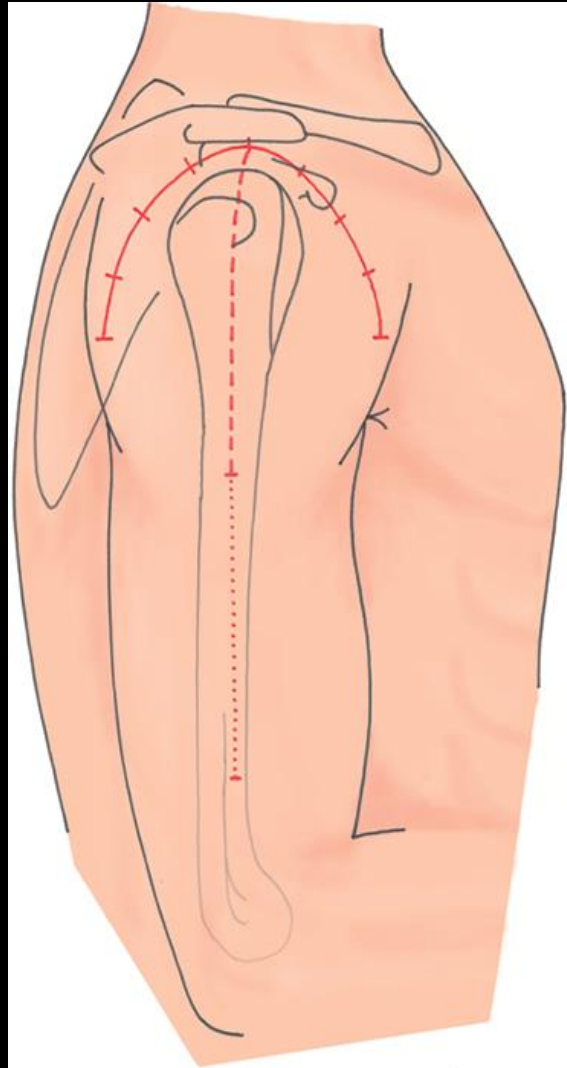
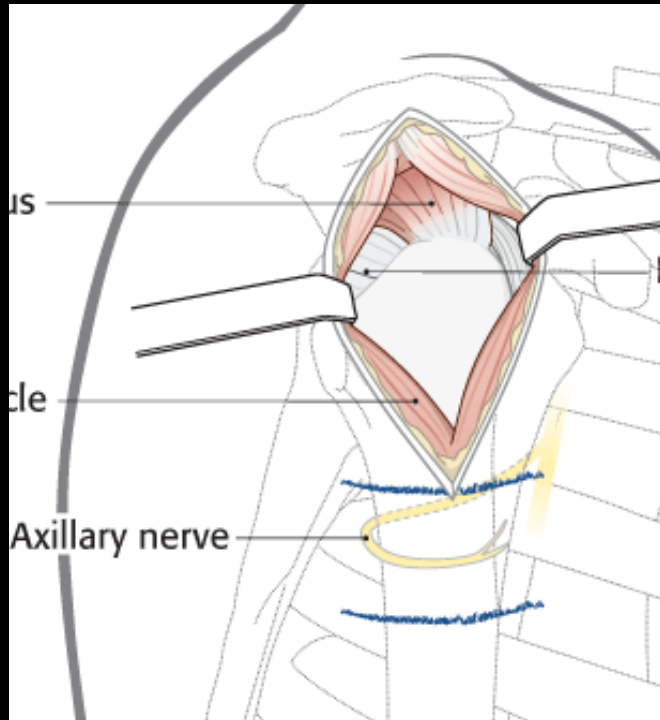







# THANK YOU

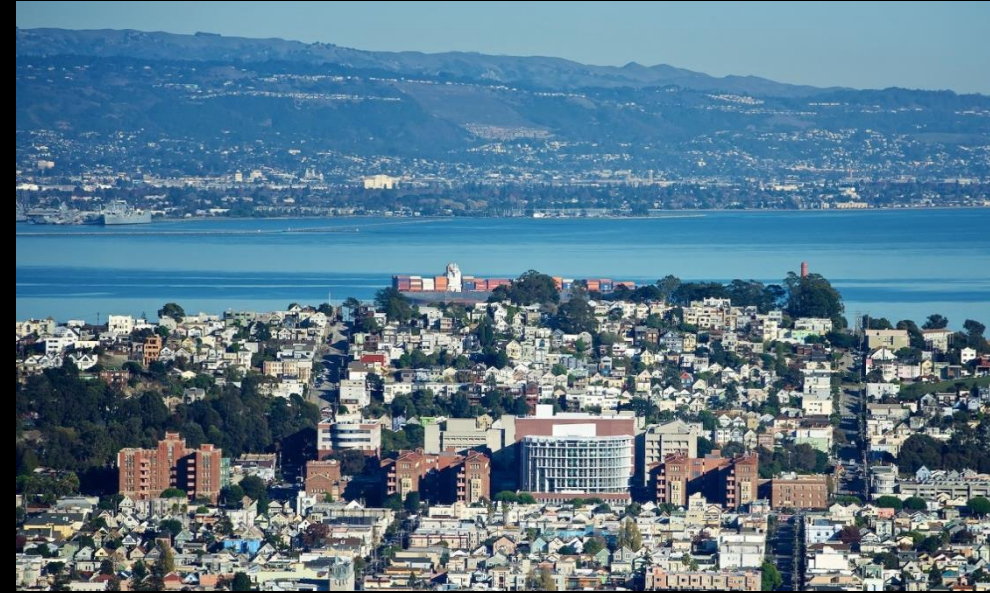

Utku.Kandemir@ucsf.edu

