

Cases Primary THA

68 y/o healthy female

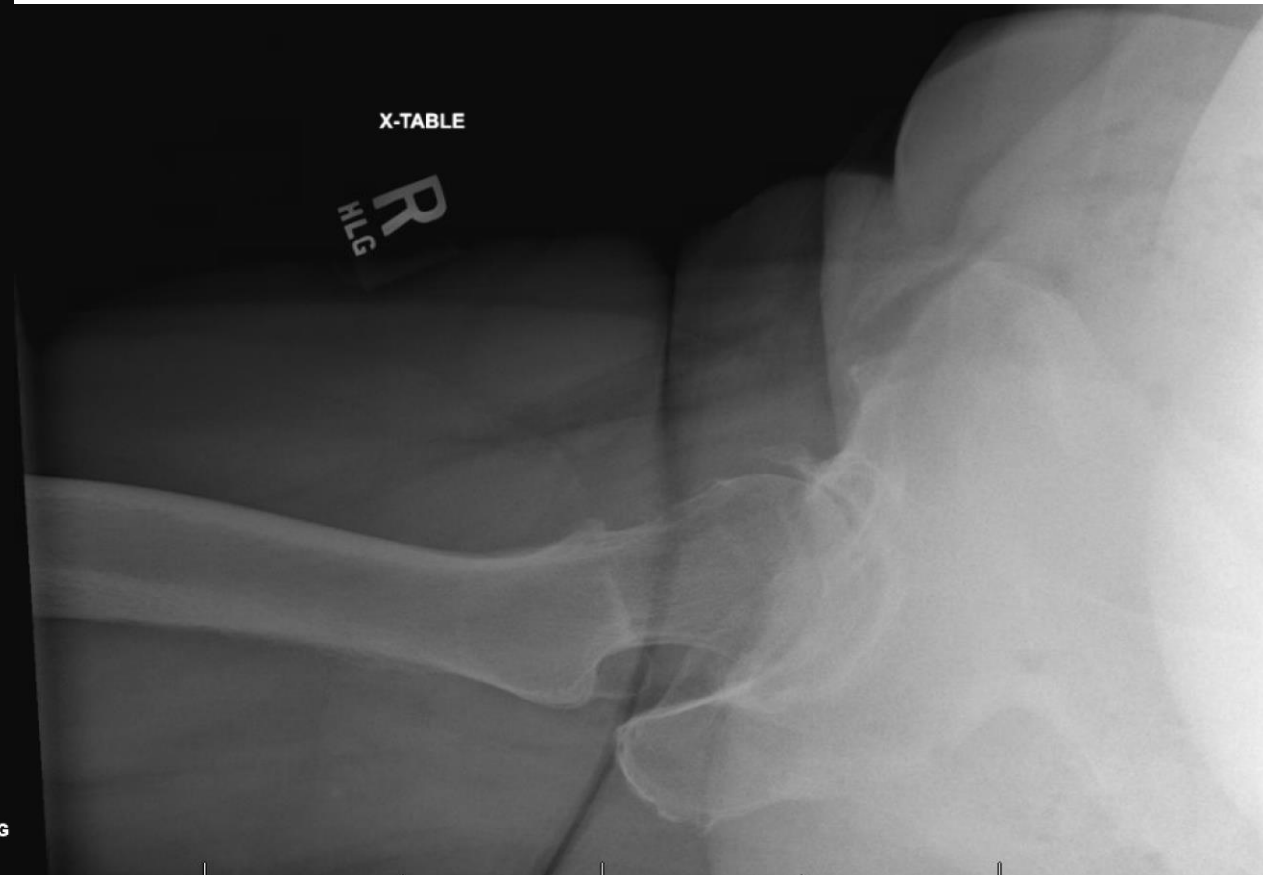

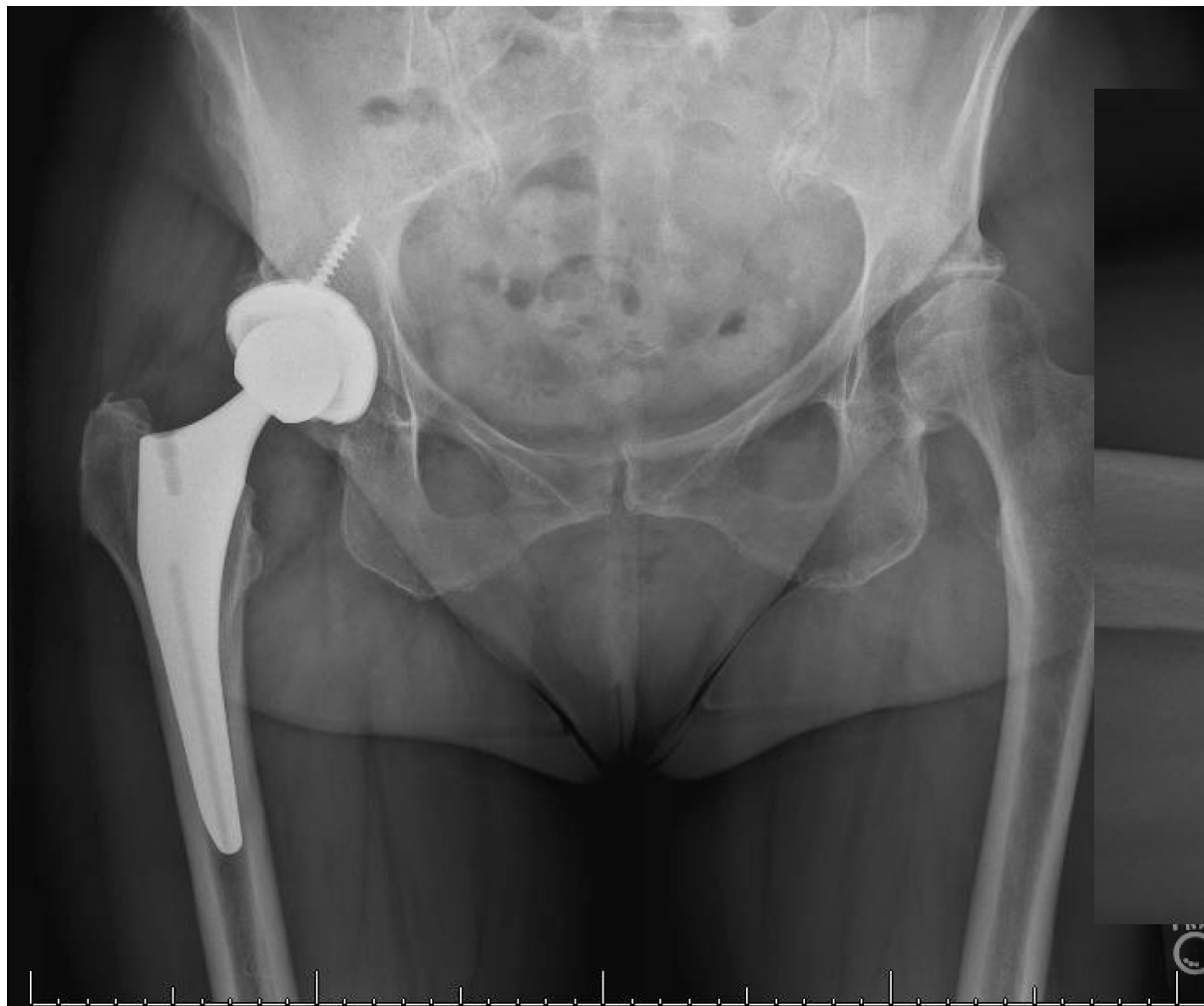

79y/o healthy female





63 y/o female very healthy, motivated



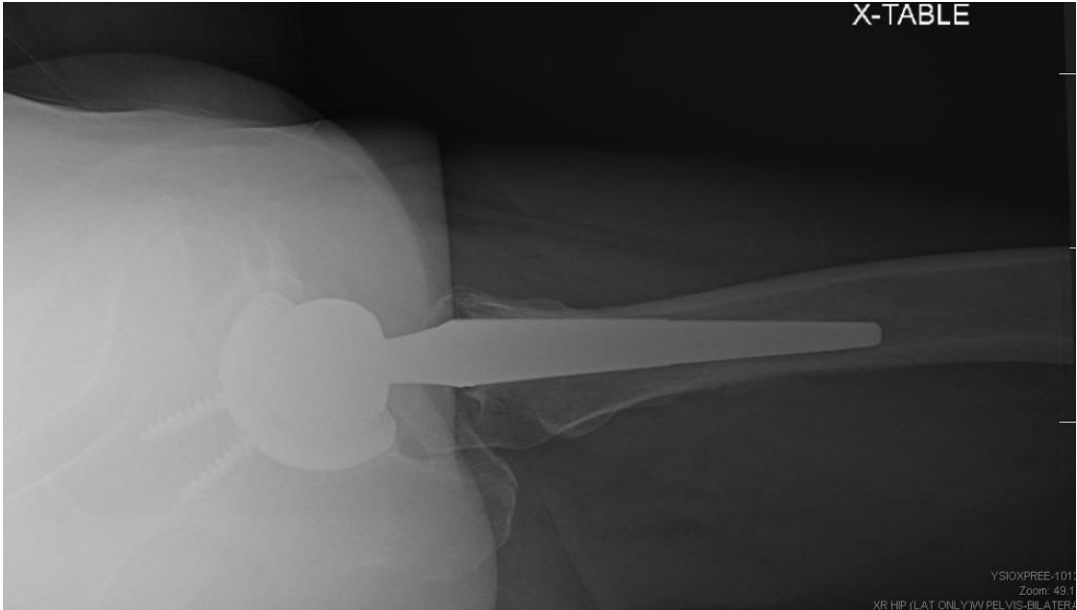
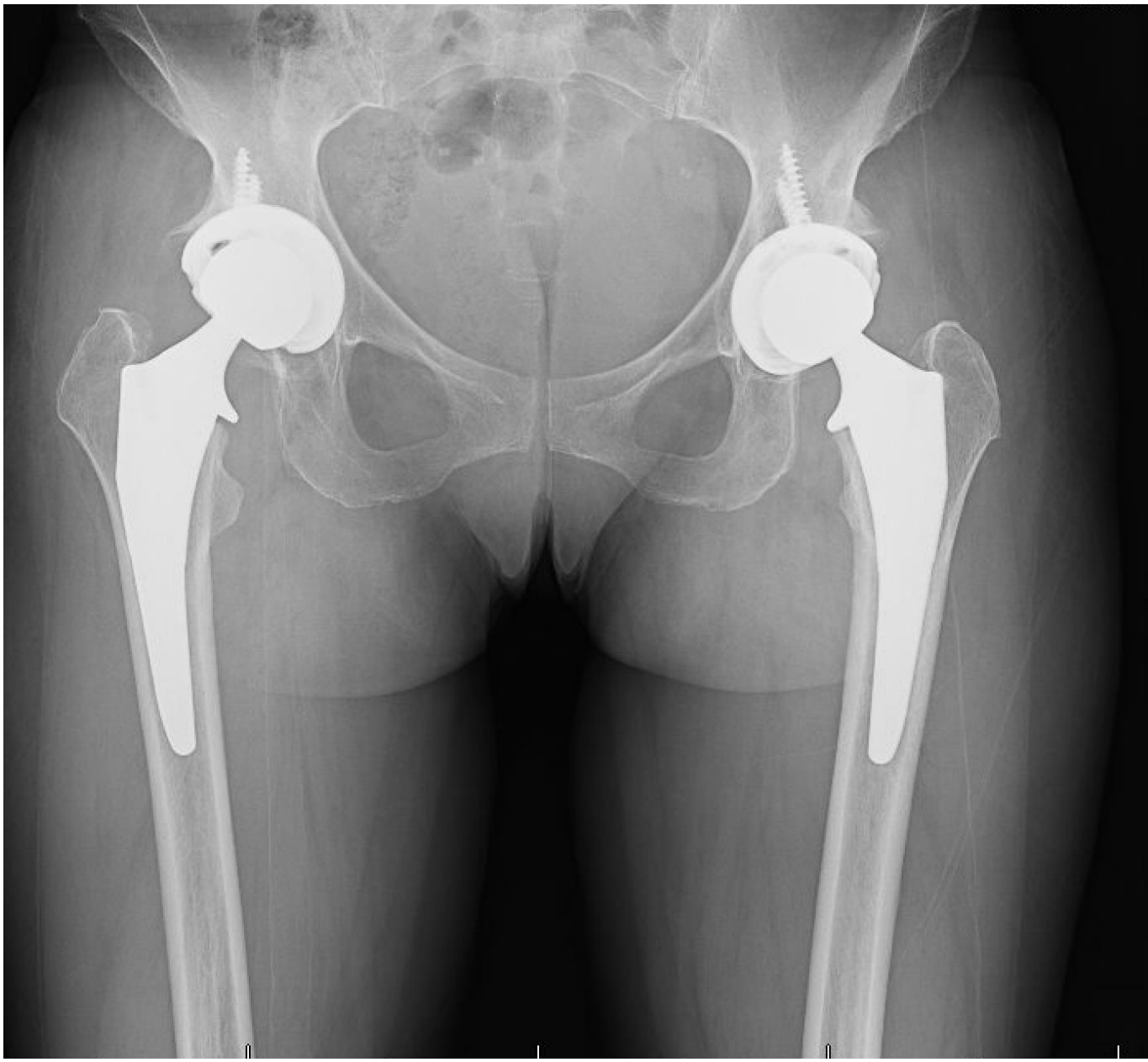

40 y/o female with dysplasia

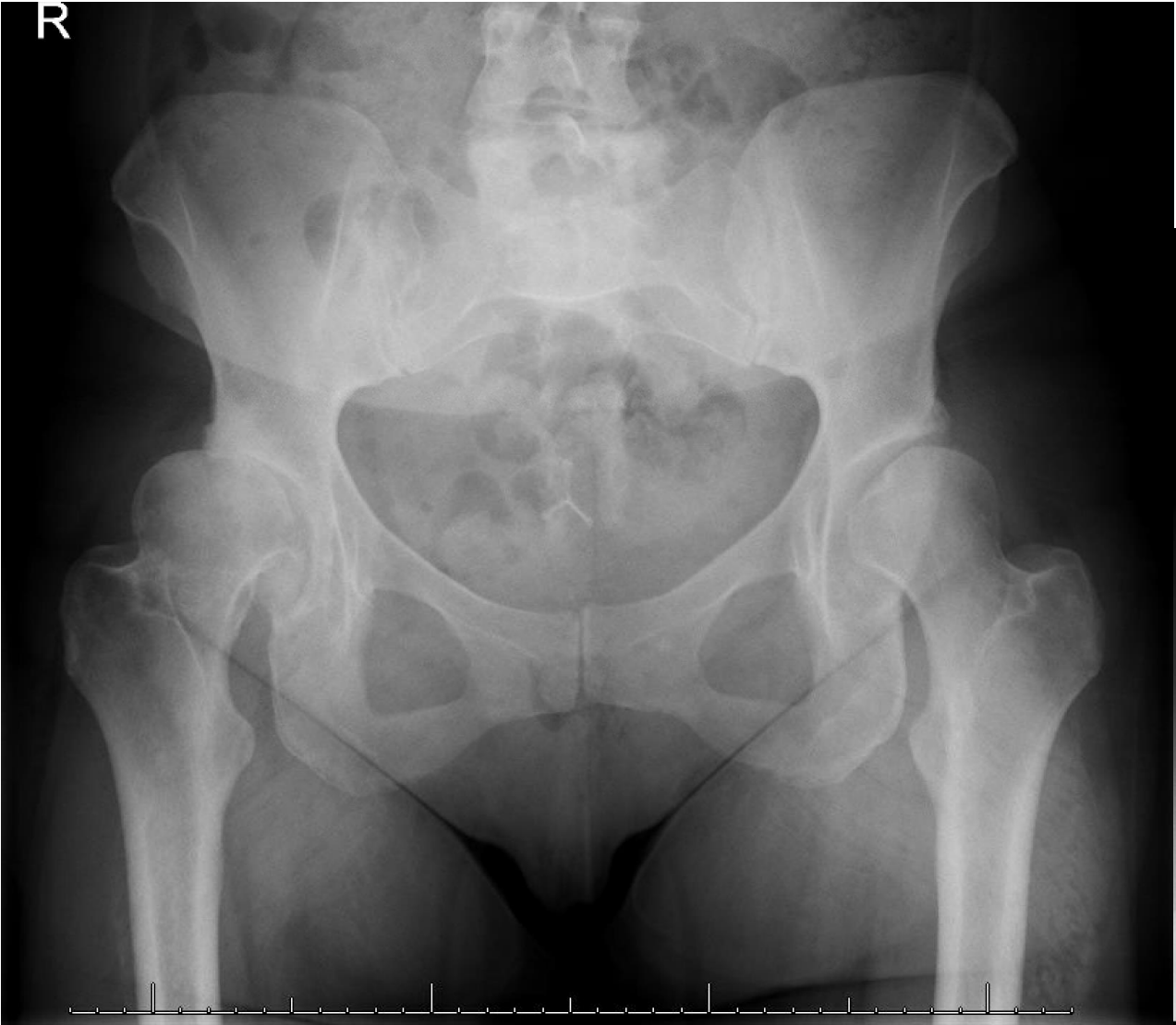



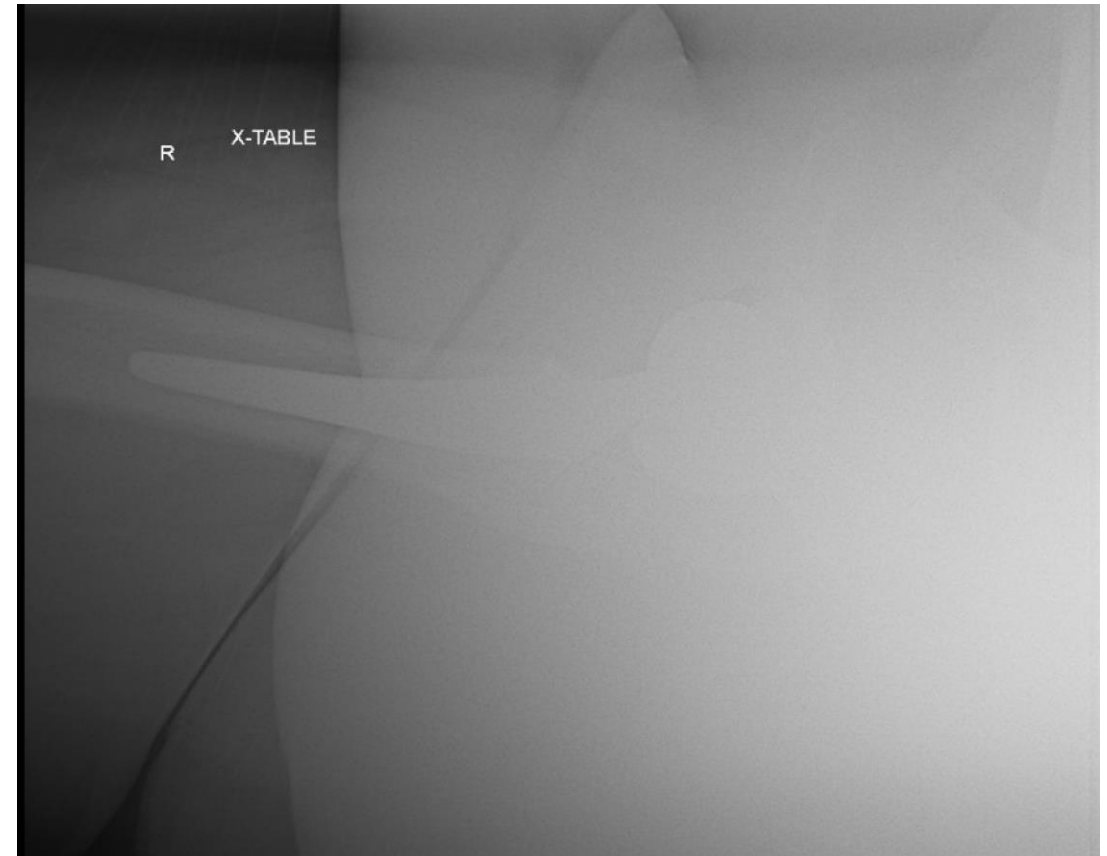
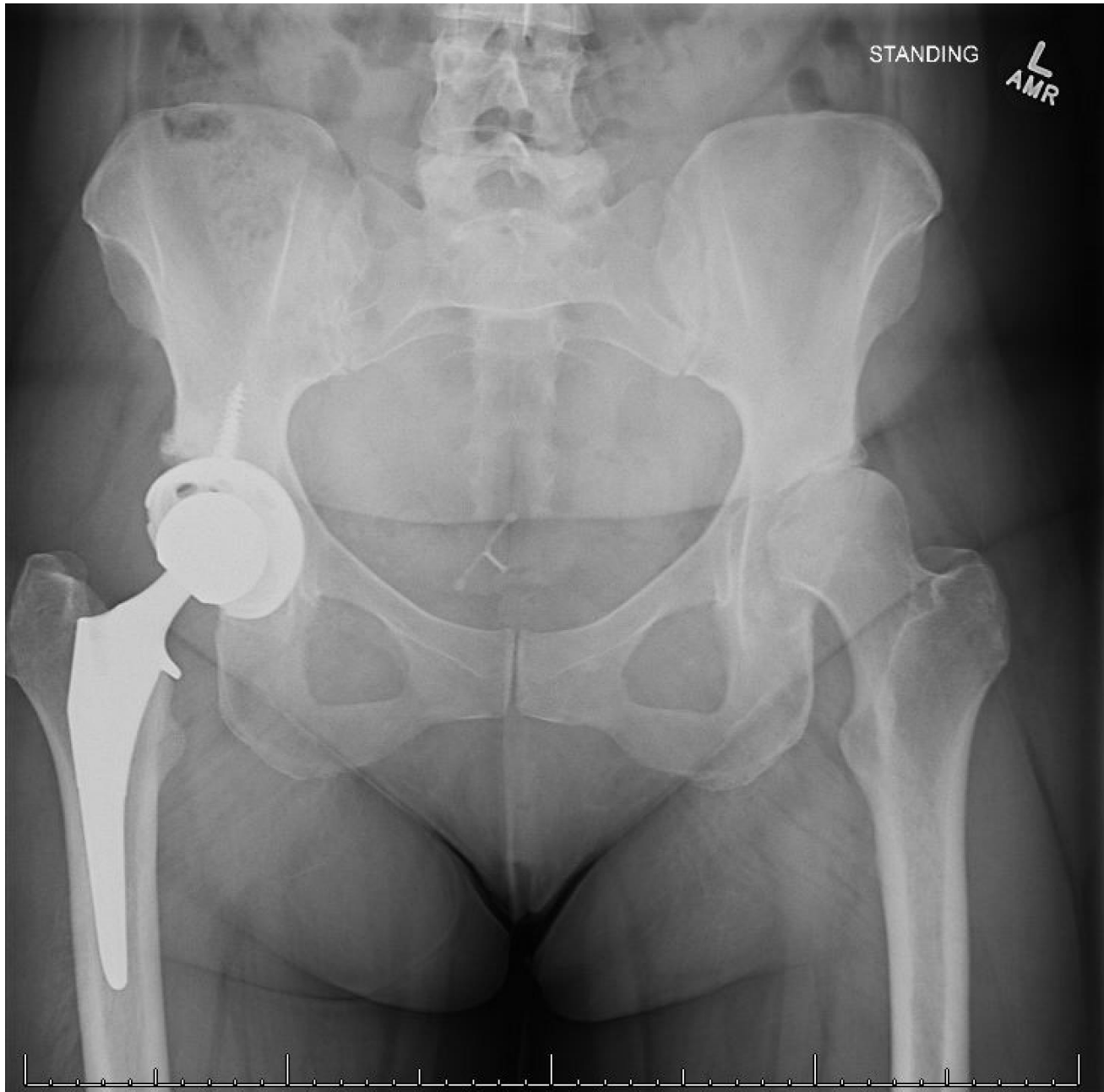

24 year old female,

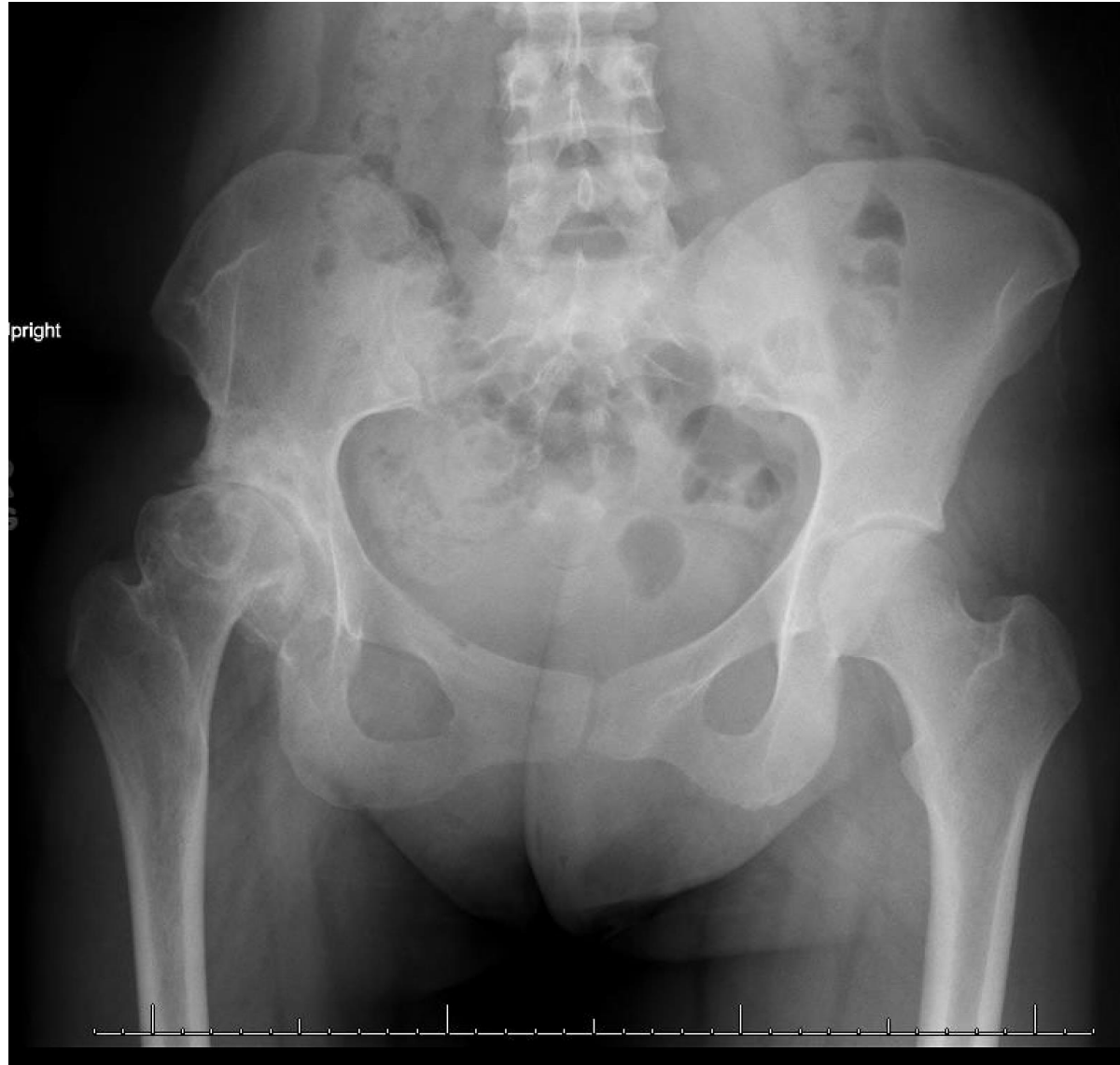



31y/o male history of bilateral SCFE

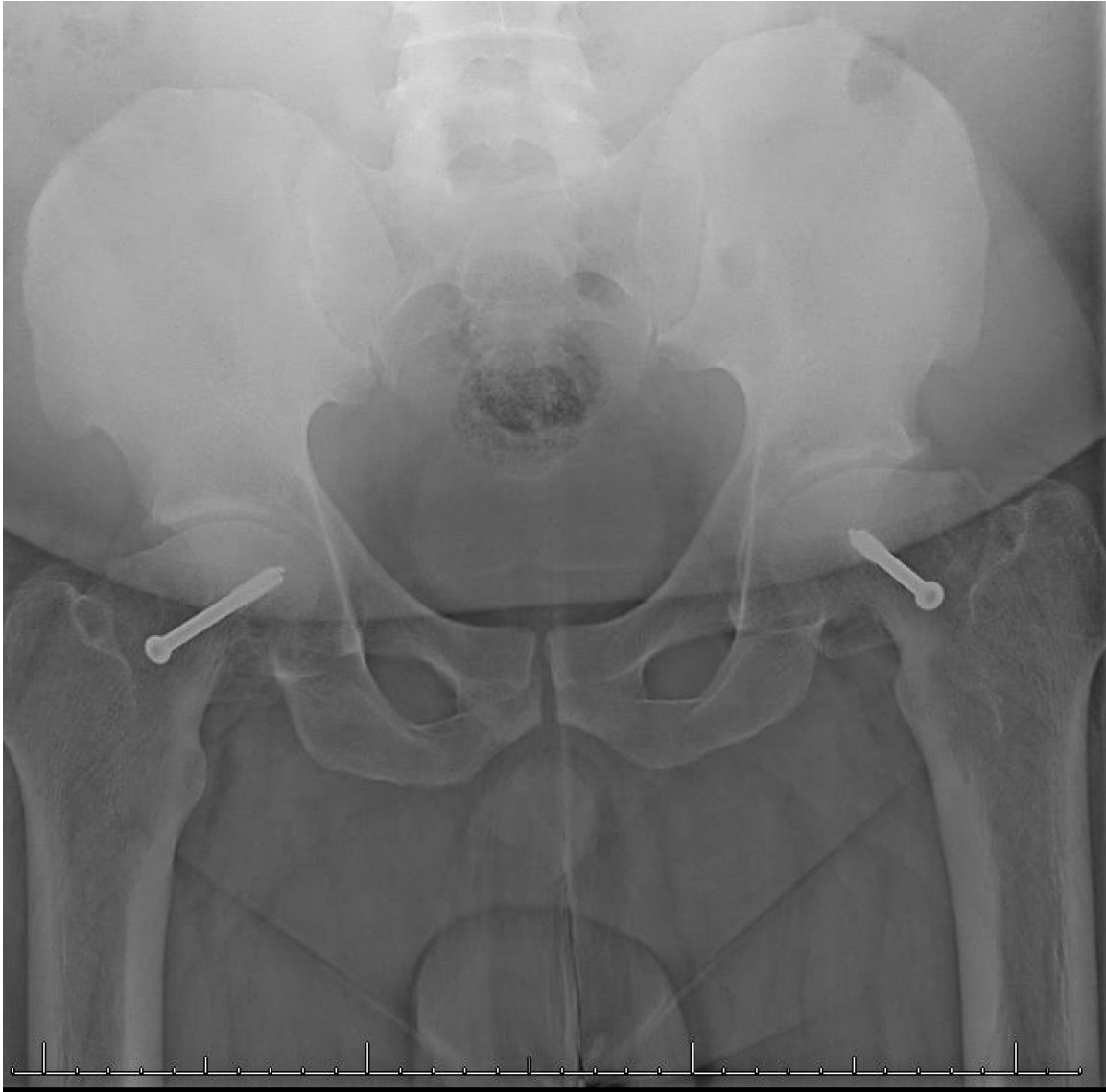



78y/o female







MARY  
ANDING

881  
92085  
/1945

University of CO  
7/7/2022  
9:22:0

XR HIP (LAT ONLY) W PELVIS



of 1

XR HIP (LAT ONLY) W PELVIS

MARY  
881  
92085  
1945

of 3

X-Table  
BPPB  
R

University of CO Long  
7/7/2022 7:0  
9:23:00 9  
JW

XR HIP (LAT ONLY) W PELVIS-

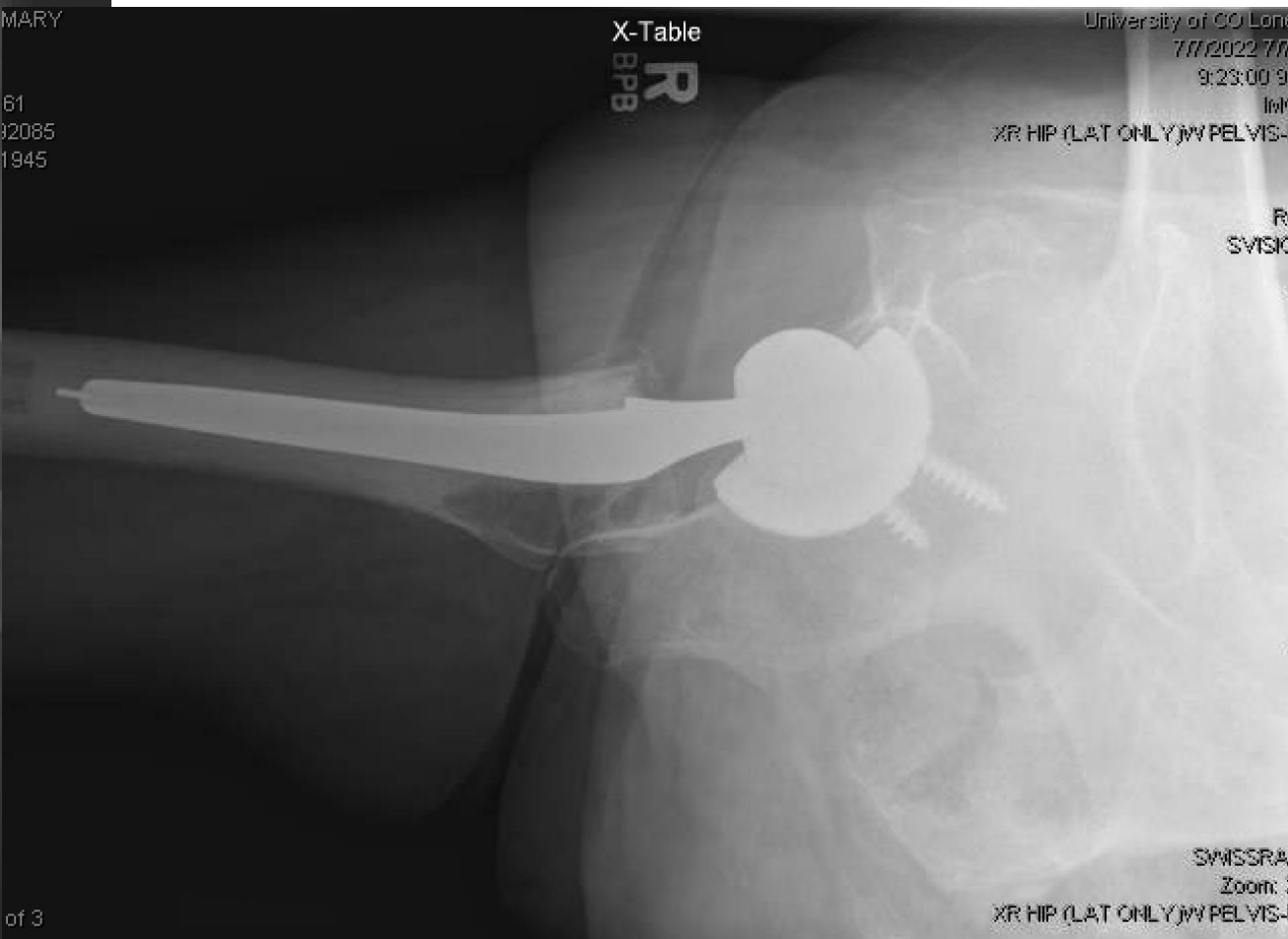

R  
SWISSRA

SWISSRA  
Zoom: 3

XR HIP (LAT ONLY) W PELVIS-



74y/o female multiple medical problems  
(severe COPD)(daughter CEO of local hospital)



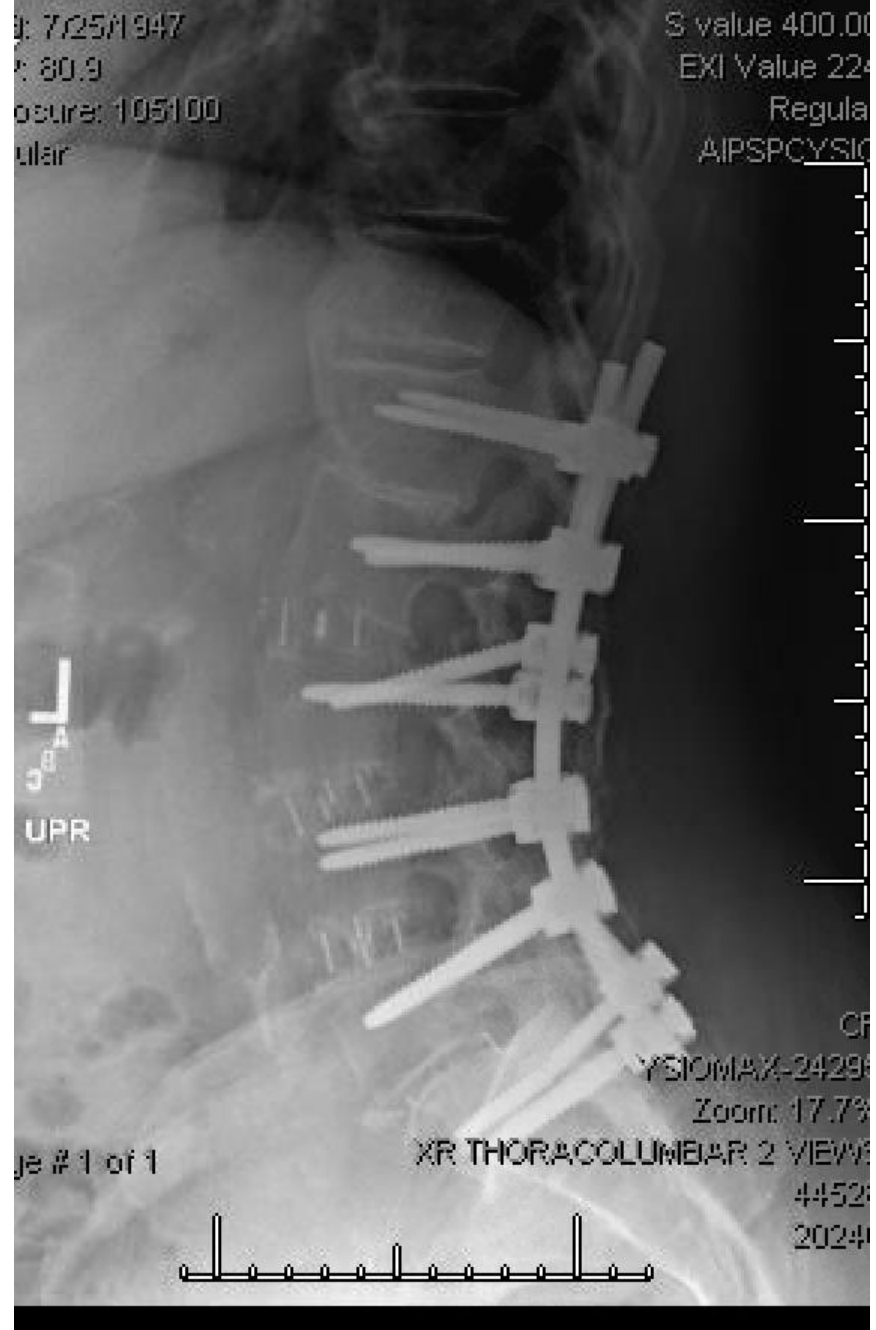

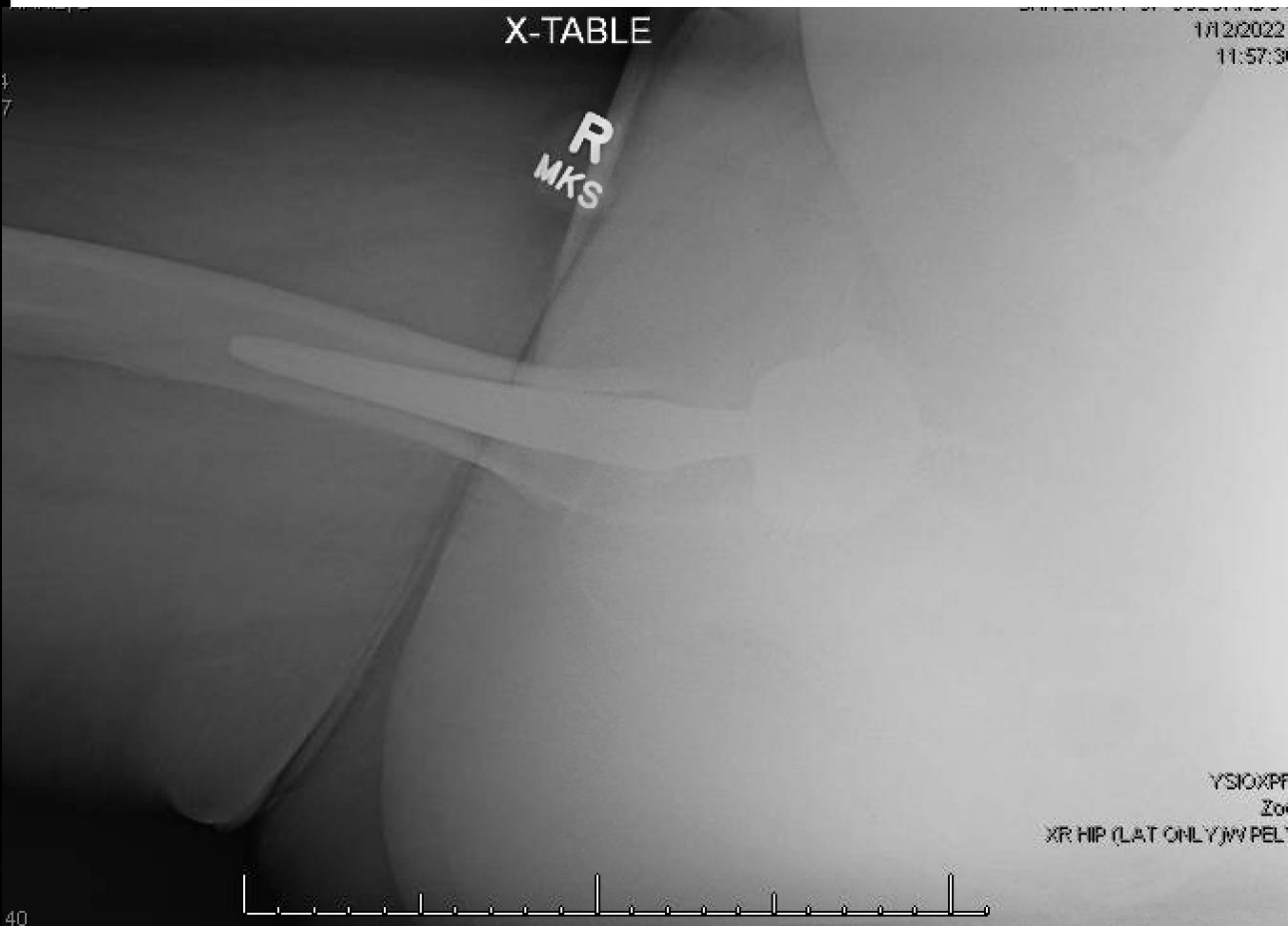

67y/o female



LAHCR

R

UPRIGHT

ENTRETEUR ADVENTIST HOSPITAL

4/11/2017 4/11/20

12:55:56 12:57:

IMG31

OS XR MUSCL COMPARE-NO RE

S value 1005

EXI Value 1

Regu

PSW666



LAHRADFUJCR

Zoom: 23.7

XR SPINE ENTIRE 2-3 V

30

20

of 1001

L

UPRIGHT



FINSON, ELEANOR  
67 Y. F  
#2419183  
c#15515957  
DOB: 12/11/1953

University Of CO AOP  
9/4/2019 9/4/2019  
11:38:48 11:38:48  
IMG2581  
Si value 156.00



SMSSRAY\_IPS  
Zoom: 16.9%  
XR HIP (LAT ONLY)W PELVIS-RIGHT  
4095  
2047

